

THIS DEED is made on the 12th day of October 2009.

**BETWEEN:**

- (1) **SUNFIELD INVESTMENTS LIMITED (信暉投資有限公司)** whose registered office is situate at 17th Floor, Gloucester Tower, The Landmark, Central, Hong Kong and **PARK NEW ASTOR HOTEL LIMITED** a company incorporated in the British Virgin Islands and having a place of business at 30th Floor, New World Tower, 16-18 Queen's Road Central, Hong Kong (hereinafter collectively called "the Registered Owner" which expression shall where the context so admits include their respective successors and assigns) of the first part;
- (2) **KIU LOK SERVICE MANAGEMENT COMPANY LIMITED (僑樂服務管理有限公司)** whose registered office is situate at 28th Floor, New World Tower, 18 Queen's Road Central, Hong Kong (hereinafter called "the Manager" which expression shall where the context so admits include its successors appointed as manager in accordance with the provisions herein contained) of the second part; and
- (3)  

(hereinafter called "the Covenanting Owner" which expression shall where the context so admits include his executors, administrators and assigns and in the case of a corporation its successors and assigns) of the third part.

**WHEREAS:**

- (1) Immediately prior to the assignment to the Covenanting Owner of the premises hereinafter referred to, the Registered Owner was in exclusive possession of ALL THAT piece or parcel of ground registered in the Land Registry as KOWLOON INLAND LOT NO.11188 (hereinafter referred to as "the Land") HELD from the Government hereinafter defined for the residue of the term of years and upon such terms and conditions as are set out in the First Schedule hereto.
- (2) The Registered Owner has erected on the Land the Development and has obtained the Occupation Permit from the Building Authority. The Registered Owner has already obtained the Certificate of Compliance and is entitled to assign or otherwise dispose of the undivided shares together with the right to exclusive use and occupation of a part or parts of the Development the assignment of which is permitted under the Government Grant.
- (3) For the purpose of sale, the Land and the Development have been notionally

註冊編號 M/N: 09110200850026 DOC

divided into 106,220<sup>th</sup> equal undivided parts or shares which are more particularly set out in the Second Schedule hereto.

(4) For the purpose of fixing and determining the amount to be contributed by each Owner to the management expenses of the Development, Management Shares shall be allocated to the part or parts of the Development in the manner as are more particularly provided in the Third Schedule hereto.

(5) By an Assignment bearing even date herewith and made between the Registered Owner of the one part and the Covenanting Owner of the other part, the Registered Owner assigned unto the Covenanting Owner All Those **106** equal undivided **106,220<sup>th</sup>** parts or shares of and in the Land and the Development Together with the full and exclusive right and privilege to hold use occupy and enjoy All That **UNIT A** on the **FIFTY-FIRST FLOOR** of the residential accommodation known as "**The Masterpiece (名鑄)**" of the Development.

(6) The parties hereto have agreed to enter into these presents to provide for the proper management, operation, servicing, maintenance, repair, decoration, renovation, improvement and insurance of the Land and the Development and for the purposes of defining and regulating the rights interests and obligations of themselves and all subsequent owners in respect of the Land and the Development.

(7) The Director of Lands has given his approval to the terms of this Deed pursuant to Special Condition No.( 28 ) of the Government Grant .

NOW THIS DEED WITNESSETH as follows:

## SECTION I

### DEFINITIONS

In this Deed, the following words and expressions shall have the following meanings ascribed to them except where the context otherwise requires or permits:

"Commercial Access Areas" means the Public Open Space, Subway Connections, Subway Entrance and Exit, Public Passageway, MTR Subway Connection, MTR Public Passageway.

"Areas" The Areas as defined in the Special Condition No.(20)(d)(ii) of the Government Grant.

"Authorised Person" Alexis Wong Ming-yim of Dennis Lau & Ng Chun Man Architects &

Engineers (H.K.) Ltd, and this expression shall include any other authorised person or persons as defined in Section 2(1) of the Buildings Ordinance for the time being appointed by the Registered Owner in his place.

"Car Park"

A Commercial Car Park, a Hotel Car Park or a Residential Car Park.

"Car Park  
Common Areas"

All those areas or parts of the Land and the Development the right to the use of which is designated by the Registered Owner in accordance with the provisions of this Deed for the common use and benefit of the Owners and occupiers of Car Parks and which are constructed or to be constructed for parking purposes in accordance with the Plans and the Government Grant except those areas or parts designated as Car Parks and which include, without limiting the generality of the foregoing, the driveways, ramps, staircases, circulation passages, loading dock, fan rooms serving the Car Parks only. For the purpose of identification, the Car Park Common Areas are shown coloured Yellow on the plans certified as to their accuracy by or on behalf of the Authorized Person annexed hereto.

"Car Park  
Common  
Facilities"

All those installations and facilities in the Car Park Common Areas used in common by or installed for the common benefit of the Owners and occupiers of the Car Parks and not for the exclusive use or benefit of any individual Car Park or the Development as a whole and, without limiting the generality of the foregoing, including drains, channels, wires, lights, switches, car park control system, air ducts, fire fighting installations and equipment, cleansing water pipes and taps, louvre openings and other apparatus and equipment and facilities.

Car Park/Commercial  
Common Areas"

All those areas or parts of the Land and the Development the right to the use of which is designated by the Registered Owner in accordance with the provisions of this Deed for the common use and benefit of the Owners and occupiers of Car Parks and the Commercial Areas and which include, without limiting the generality of the foregoing, the, staircases, plant rooms, lifts, lift lobbies, lift machine rooms, service ducts, serving the Car Parks and the Commercial Areas only. For the purpose of identification, the Car Park / Commercial Common Areas are shown coloured Pink on the plans certified as to their accuracy by or on behalf of the Authorized Person annexed hereto.

"Car Park/  
Commercial  
Common

All those installations and facilities in the Car Park/Commercial Common Areas used in common by or installed for the common benefit of the Owners and occupiers of the Car Parks and the Commercial Areas

|  |  |
|--|--|
| Facilities”                                      | and not for the exclusive use or benefit of any individual Unit or the Development as a whole and, without limiting the generality of the foregoing, including drains, water tanks, sewers, cables, pipes, wires, fire fighting or security equipment and facilities, pumps, switches, meters, lights, air ducts and access control equipment, louvre openings and other apparatus and equipment and facilities.   |
| “Car Park / Commercial / Hotel Common Areas”     | All those areas or parts of the Land and the Development the right to the use of which is designated by the Registered Owner in accordance with the provisions of this Deed for the common use and benefit of the Owners and occupiers of the Car Parks, the Commercial Areas and the Hotel Development and is not given or reserved by this Deed or otherwise to the Registered Owner or any individual Owner of the Car Parks, the Commercial Areas and the Hotel Development and which include, without limiting the generality of the foregoing, lift, lift machine room, sprinkler control valve room. For the purpose of identification, the Car Park / Commercial / Hotel Common Areas are shown coloured Violet on the plans certified as to their accuracy by or on behalf of the Authorised Person annexed hereto. |
| Car Park / Commercial / Hotel Common Facilities” | All those installations and facilities in the Car Park / Commercial / Hotel Common Areas used in common by or installed for the common benefit of the Owners and occupiers of the Car Parks, the Commercial Areas and the Hotel Development and not for the exclusive use or benefit of any individual Unit or the Development as a whole and, without limiting the generality of the foregoing, including wires, lights, fire fighting installations and equipment, louvre openings and other apparatus and equipment and facilities.   |
| "Car Park for the Disabled"                      | A space for the parking of licensed motor vehicles by disabled persons within the Development in accordance with Special Condition No. (33) of the Government Grant.   |
| “Certificate of Compliance”                      | The certificate issued by the Director of Lands to the effect that all the positive obligations under the Government Grant in relation to the Land have been fulfilled.  |
| "Chairman"                                       | The chairman of the Owners' Committee appointed in accordance with the provisions hereof from time to time.  |
| “Commercial Areas”                               | All those areas or parts of the Land and the Development intended for commercial purposes and/or such other purposes as permitted or required under the Government Grant and to which equal undivided shares in the  |



Land and the Development have been or may be allocated, without limiting the generality of the foregoing, including external walls of the Commercial Areas (together with the architectural fins and features (if any) forming part of such external walls but excluding the external lighting system (if any) serving the entire Development), parts of the external walls of the roof and upper roof (other than the louvre openings located thereon) as shown coloured Light Green on the elevation plan(s) annexed hereto, shops, shopping arcades, Commercial Access Areas, skylight cover on the 3<sup>rd</sup> floor and other areas and facilities serving the same.

“Commercial Car Park”

A parking space, motor cycle parking space, or single-decker tour bus space (other than those forming part of the Commercial / Hotel Common Areas) provided within the Development in accordance with Special Condition No.(31)(a)(ii), No.(31)(c) or No.31(d) of the Government Grant (excluding those forming part of the Common Areas) and each space shall be a space shown on the approved carpark layout plan under Special Condition No.(36) of the Government Grant.

“Commercial Common Areas”

All those areas or parts of the Land and the Development the right to the use of which is or may hereafter be designated by the Registered Owner for the common use and benefit of the Owners and occupiers of the Commercial Areas and is not given or reserved by this Deed or otherwise to the Registered Owner or any individual Owner of the Commercial Areas and which include, without limiting the generality of the foregoing, loading and unloading spaces and Car Park for the Disabled. For the purpose of identification, the Commercial Common Areas are shown coloured red on the plans certified as to their accuracy by or on behalf of the Authorised Person annexed hereto.

“Commercial Common Facilities”

All those installations and facilities in the Commercial Common Areas used in common by or installed for the common benefit of the Owners and occupiers of the Commercial Areas as part of the amenities thereof.

“Commercial / Hotel Common Areas”

All those areas or parts of the Land and the Development the right to the use of which is designated by the Registered Owner in accordance with the provisions of this Deed for the common use and benefit of the Owners and occupiers of the Commercial Areas and the Hotel Development and is not given or reserved by this Deed or otherwise to the Registered Owner or any individual Owner of the Commercial Areas and the Hotel Development and which include, without limiting the generality of the foregoing, lifts, lift lobbies, staircases, flat roof, service

corridor, electric meter room, fan rooms, gondola working areas, transformer room, switch room, air handling unit room, lift machine room, single-decker tour bus spaces, Car Parks for the Disabled. For the purpose of identification, the Commercial / Hotel Common Areas are shown coloured Orange on the plans certified as to their accuracy by or on behalf of the Authorised Person annexed hereto.

“Commercial /  
Hotel Common  
Facilities”

All those installations and facilities in the Commercial / Hotel Common Areas used in common by or installed for the common benefit of the Owners and occupiers of the Commercial Areas and the Hotel Development and not for the exclusive use or benefit of any individual Unit or the Development as a whole and, without limiting the generality of the foregoing, including wires, lights, fire fighting installations and equipment, fire shutters, security control system, service plants, meters, gondola system, louvre openings and other apparatus and equipment and facilities.

“Commercial /  
Residential Common  
Areas”

All those areas or parts of the Land and the Development the right to the use of which is designated by the Registered Owner in accordance with the provisions of this Deed for the common use and benefit of the Owners and occupiers of the Commercial Areas and the Residential Units and is not given or reserved by this Deed or otherwise to the Registered Owner or any individual Owner of the Commercial Areas and the Residential Units and which include, without limiting the generality of the foregoing, transformer room and switch room. For the purpose of identification, the Commercial / Residential Common Areas are shown coloured Light Violet on the plans certified as to their accuracy by or on behalf of the Authorised Person annexed hereto.

“Commercial /  
Residential Common  
Facilities”

All those installations and facilities in the Commercial / Residential Common Areas used in common by or installed for the common benefit of the Owners and occupiers of the Commercial Areas and the Residential Units and not for the exclusive use or benefit of any individual Unit or the Development as a whole and, without limiting the generality of the foregoing, including wires, lights, fire fighting equipment, louvre openings and other apparatus and equipment and facilities.

"Common Areas"

All of the Development Common Areas, Car Park / Commercial Common Areas, Car Park / Commercial / Hotel Common Areas, Commercial / Residential Common Areas, Commercial / Hotel Common Areas, Residential Common Areas, Hotel / Residential Common Areas, Commercial Common Areas and Car Park Common Areas.

|                            |  |
|----------------------------|--|
| "Common Facilities"        | All of the Development Common Facilities, Car Park / Commercial Common Facilities, Car Park / Commercial / Hotel Common Facilities, Commercial / Residential Common Facilities, Commercial / Hotel Common Facilities, Residential Common Facilities, Hotel /Residential Common Facilities, Commercial Common Facilities and Car Park Common Facilities.  |
| "Deed of Dedication"       | A Deed of Dedication dated the 26th day of November 2008 and registered in the Land Registry by Memorial No.08120101160012.  |
| "Development"              | The whole of the development now erected on the Land and now known as <b>K11</b> .   |
| "Development Common Areas" | All those areas or parts of the Land and the Development the right to the use of which is designated by the Registered Owner in accordance with the provisions of this Deed for the common use and benefit of the Owners and occupiers of the Units and is not given by this Deed or otherwise to the Registered Owner or the Owner of any individual Unit and is not otherwise specifically assigned and which include, without limiting the generality of the foregoing, the dedicated areas pursuant to the Deed of Dedication, the Pedestrian Walkways, Pink Cross-Hatched Black Area, the Areas, space for the parking, loading and unloading for refuse collection vehicles, all those part or parts of the external walls of the Development which serve the entire Development (including the architectural fins and features (if any) forming part of such external walls)and are for the common use and benefit of the Owners and occupiers of all the Units (excluding the external walls of the Commercial Areas and the external walls forming part of the Hotel Development), lift and lift lobbies, footpaths, stairs, entrances, staircases, pump rooms, transformer associated delivery passage and hoist, switch rooms, transformer rooms, telecommunications and broadcasting equipment rooms, fire services inlets and sprinkler inlets, sprinkler control valve room, gas control valve room, water meter room, water tanks, staircase and lobby pressurization fan rooms (if any), fire services control room and drencher control valve room (if any), lift shafts and lift machine room, flat roofs (which do not form part of any Units), roofs (which do not form part of any Units), upper roofs (which do not form part of any Units), electrical meter rooms, plant rooms, services ducts, air ducts, refuse collection room, and air plenum on the 3rd floor, portion of the refuge floor, pipe duct room, area on the top roof, loading and unloading spaces and such areas within the meaning of "common parts" as defined in Section 2 of the Building Management |

Ordinance (Chapter 344 of the Laws of Hong Kong) but shall exclude the Commercial Common Areas, Car Park Common Areas, the Residential Common Areas, the Hotel/Residential Common Areas, Commercial / Residential Common Areas, Commercial / Hotel Common Areas, Car Park / Commercial Common Areas and Car Park / Commercial / Hotel Common Areas. For the purpose of identification, the Development Common Areas are shown coloured Grey on the plans certified as to their accuracy by or on behalf of the Authorized Person annexed hereto.

|                                 |   |
|---------------------------------|---|
| "Development Common Facilities" | All those installations and facilities in the Development Common Areas used in common by or installed for the common benefit of all the Units of the Development as part of the amenities thereof and not for the exclusive benefit of any individual Unit and, without limiting the generality of the foregoing, including drains, manhole, channels, water mains, sewers, cables, pipes, wires, fire fighting or security equipment and facilities, pumps, switches, meters, lights, security control system, refuse disposal equipment and facilities, gondola, external lighting system including but not limited to facade lightings (if any) and laser guns (if any), louvre openings and other apparatus equipment and facilities. |
| "Green and Innovative Features" | All those green and innovative features which are exempted from the calculation of gross floor area or site coverage or both of the Development by the Building Authority and the Director of Lands, which comprise (i) the non-structural prefabricated external walls and (ii) the sky gardens on the 9th floor and 47th floor (with natural ventilation, greenery and recreational garden space) as shown on the Plans.  |
| "Government"                    | The Government of The Hong Kong Special Administrative Region for the time being entrusted with the rule and administration of The Hong Kong Special Administrative Region including any government department(s) and/or any other persons acting with the authority of the Government of The Hong Kong Special Administrative Region.  |
| "Government Grant"              | The Government Lease of the Land more particularly described in the First Schedule hereto as modified by any subsequent variations or modifications thereof (if any) as approved by the Director of Lands.  |
| "Hong Kong"                     | The Hong Kong Special Administrative Region.  |
| "Hotel Car Park"                | A space for the parking, loading and unloading, lay-by or other space   |

provided within the Development in accordance with Special Condition No.(32)(b) of the Government Grant (excluding those forming part of the Common Areas) and each space shall be a space shown on the approved car park layout plan under Special Condition No.(36) of the Government Grant.

- “Hotel / Residential Common Areas” All those areas or parts of the Land and the Development the right to the use of which is designated by the Registered Owner in accordance with the provisions of this Deed for the common use and benefit of the Owners and occupiers of the Residential Units and the Owners, occupiers, guests or patrons of the Hotel Development and their bona fide visitors and is not given by this Deed or otherwise to the Registered Owner or the Owner of any individual Unit and is not otherwise specially assigned and which, without limiting the generality of the foregoing, include swimming pool, children’s pool, outdoor jacuzzi, outdoor deck, planters, the sky garden on the 9th floor, filtration plant room, emergency generator room. For the purpose of identification, the Hotel / Residential Common Areas are shown coloured Brown on the plans certified as to their accuracy by or on behalf of the Authorized Person annexed hereto.
- “Hotel/Residential Common Facilities” All those installations and facilities within the Residential and Hotel Common Areas used in common by or installed for the common benefit of the Hotel Development and the Residential Units and not for the exclusive use or benefit of any individual Unit or the Development as a whole and which without limiting the generality of the foregoing, include shower stands, drains, channels, lights, fire fighting installations and equipment and louvre openings.
- “Hotel Development” All those areas or parts of the Land and the Development intended for hotel purpose and delineated pursuant to Special Condition No.(26)(b) of the Government Grant and to which equal undivided shares in the Land and the Development have been or may be allocated (excluding the Hotel Car Parks), without limiting the generality of the foregoing, including all those part or parts of the external walls of the Development which serve the Hotel Development (including the architectural fins and features (if any) forming part of such external walls but excluding the external lighting system (if any) serving the entire Development and also excluding, for the avoidance of doubt, the external walls of the Commercial Areas).
- “House Rules” The rules which have been or may be made in accordance with the Building Management Ordinance (Chapter 344 of the Laws of Hong

Kong) and pursuant to these presents by the Manager relating to the use, operation and maintenance of the Development from time to time.

|   |   |
|---|---|
| "maintain"  | Operate, service, repair, uphold, support, rebuild, overhaul, pave, purge, scour, cleanse, empty, amend, replace, renovate, improve and decorate or any of such of the foregoing as may be applicable in the circumstances and are in the interest of good estate management. |
| "management"                                      | All duties and obligations to be performed and observed by the Manager pursuant to the provisions of this Deed.   |
| "Management Budget"                               | The annual budget prepared by the Manager in accordance with Subsection D of Section VI of this Deed.   |
| "management expenditure" or "management expenses" | All costs, expenses and charges reasonably and necessarily incurred or to be incurred for the management of the Land and the Development, including Manager's Remuneration.   |
| "management fund"                                 | All monies received, recovered or held by the Manager pursuant to this Deed except only the Manager's Remuneration and the Special Fund.  |
| "Management Shares"                               | The shares allocated or to be allocated to the Units of the Development as set out in the Third Schedule hereto for the purpose of determining the due proportion of the management expenses payable by each Owner.   |
| "Manager"   | The Manager or any other manager for the time being appointed under the provisions in these presents to manage the Land and the Development pursuant to the provisions of this Deed.  |
| "Manager's Remuneration"                          | The remuneration payable to the Manager pursuant to the provisions of this Deed.  |
| "MTRC"  | MTR Corporation Limited whose registered office is situate at MTR Headquarters Building, Telford Plaza, 33 Wai Yip Street, Kowloon Bay, Hong Kong.  |
| "MTR Public Passageway"                           | The MTR Public Passageway as defined in the Special Condition No.(19)(b) of the Government Grant.   |
| "MTR Subway Connection"                           | The MTR Subway Connection as defined in the Special Condition No.(19)(a) of the Government Grant.   |

|                                  |   |
|----------------------------------|---|
| "Non-decked over Areas"          | All those areas and parts of the 65 <sup>th</sup> and 67 <sup>th</sup> Floors as shown marked "VOID" on the Service Apartment Floor plan (Upper Duplex Floor 65 <sup>th</sup> & 67 <sup>th</sup> plan) certified as to their accuracy by or on behalf of the Authorised Person annexed hereto.                        |
| "Occupation Permit"              | An Occupation Permit (including a temporary Occupation Permit) relating to the Development issued by the Building Authority.  |
| "Owner or Owners"                | The person or persons who for the time being appear(s) from the records at the Land Registry to be the owner(s) of the undivided share(s) and shall include the registered mortgagee (as defined in the Building Management Ordinance (Chapter 344 of the Laws of Hong Kong) in possession of the undivided share(s). |
| "Owners' Committee"              | The Owners' Committee formed under the provisions of this Deed.   |
| "Owners' Corporation"            | The Owners' Corporation incorporated under the Building Management Ordinance (Chapter 344 of the Laws of Hong Kong).  |
| "part of the Water Mains Works"  | The part of the Water Mains Works as defined in the Special Condition No.(45)(a) of the Government Grant.   |
| "Pedestrian Walkways"            | The Pedestrian Walkways as defined in the Special Condition No.(21)(a) of the Government Grant.   |
| "person"                         | A natural person, a legal person, a body corporate or unincorporated or other judicial person, partnership, firm, joint venture or trust.   |
| "Pink Cross-Hatched Black Area"  | The Pink Cross-Hatched Black Area as defined in the Special Condition No.(20)(a) of the Government Grant.   |
| "Plans"                          | The plans for the development of the Land approved by the Building Authority under Reference No.BD2/4031/00 including any approved amendments thereto.  |
| "Proposed MTR Pedestrian Subway" | The Proposed MTR Pedestrian Subway as defined in the Special Condition No.(19)(d) of the Government Grant.  |
| "Public Passageway"              | The Public Passageway as defined in the Special Condition No.(16)(c) of the Government Grant.   |
| "Public Open Space"              | The Public Open Space as defined in the Special Condition No.(23)(a) of   |

the Government Grant.

“Residential Car Park”

A parking space or motor cycle parking space provided within the Development in accordance with Special Condition No.(31)(a)(iii) and No. (31)(c) of the Government Grant (excluding those forming part of the Common Areas) and each space shall be a space shown on the approved carpark layout plan under Special Condition No.(36) of the Government Grant.

“Residential Common Areas”

All those areas or parts of the Land and the Development the right to the use of which is designated by the Registered Owner in accordance with the provisions of this Deed for common use and benefit of the Owners and occupiers of Residential Units and their bona fide visitors and is not given by this Deed or otherwise to the Registered Owner or the Owner of any individual Unit and is not otherwise specifically assigned and which, without limiting the generality of the foregoing, include the club house (which includes (among others) open-sided covered landscaped area, lounge, game rooms, open-sided covered children’s play area, changing rooms, gymnasium, yoga and aerobic room), loading and unloading space, all those part or parts of the external walls of the Development which serve the Residential Units and are for the common use and benefit of the Owners and occupiers of the Residential Units (including the architectural fins and features (if any) forming part of such external walls but excluding the external lighting system serving the entire Development and, for the avoidance of doubt, excluding also the external walls of the Commercial Areas and the external walls forming part of the Hotel Development ), sky garden/refuge floor on the 47th floor, pump rooms, water tanks, lift lobbies, entrance lobby, lift shafts, staircases, corridors, air handling unit rooms, electrical rooms, plant rooms, service ducts, Car Park for the Disabled and visitors’ Car Parks. For the purpose of identification, the Residential Common Areas are shown coloured Light Indigo on the plans certified as to their accuracy by and on behalf of the Authorized Person annexed hereto.

“Residential Common Facilities”

All those installations and facilities in the Residential Common Areas used in common by or installed for the common benefit of all the Residential Units and not for the exclusive use or benefit of any individual Unit or the Development as a whole and which, without limiting the generality of the foregoing, include canopy, drains, switches, meters, pipes, pumps, wires, cables, lights, antennae, external decorative aluminium louvres, lifts, installations and facilities in the lift machine rooms, water tanks, fire warning and fighting equipment, refuse disposal



equipment and apparatus, louvre openings and other service facilities apparatus whether ducted or otherwise.

- "Residential Unit" A self-contained unit (including the bay windows) within the Development designated for residential use and to which equal undivided shares in the Land and the Development have been or may be allocated.
- "Slopes and Retaining Walls" The slopes, slope treatment works, retaining walls and other structures within or outside the Land which are required to be maintained by the Owners under the Government Grant.
- "Special Fund" A fund to be established by the Manager for payment of expenses of a capital nature. Such expenses of capital nature shall be of a kind not expected to be incurred annually and shall include, inter alia, expenses for the establishment, improvement and replacement of installations, systems, facilities, equipment and apparatus within the Common Areas and Common Facilities.
- "Subway" The Subway as defined in the Special Condition No.(17)(a) of the Government Grant.
- "Subway Entrance and Exit" The Subway Entrance and Exit as defined in the Special Condition No.(16)(b) of the Government Grant.
- "Subway Connection D, E and F" The Subway Connection D, E and F as defined in the Special Condition No.(16)(a) of the Government Grant.
- "Subway Connections" The Subway Connections as defined in the Special Condition No.(16)(a) of the Government Grant.
- "undivided share or shares" Any equal undivided share(s) of and in the Land and the Development.
- "Unit" A portion in the Development to which equal undivided shares in the Land and the Development have been or may be allocated and of which the Owner is entitled to the exclusive possession being either the Hotel Development or a Residential Unit or the Commercial Areas or a Car Park.
- "Water Mains Works" The Water Mains Works as defined in the Special Condition No.(45)(a) of the Government Grant.

“Works and Installations”

The major works and installations in the Development which require regular maintenance on a recurrent basis, a schedule of which as at the date hereof is included in the Fourth Schedule to this Deed.

## SECTION II

### EXCLUSIVE RIGHTS OF REGISTERED OWNER AND COVENANTING OWNER

1. The Registered Owner shall at all times hereafter subject to and with the benefit of the Government Grant, the Deed of Dedication and this Deed have the sole and exclusive right and privilege to hold, use, occupy and enjoy to the exclusion of the Covenanting Owner the whole of the Land and the Development together with the appurtenances thereto and the entire rents and profits thereof save and except All That **UNIT A** on the **FIFTY-FIRST FLOOR** of the residential accommodation known as “**The Masterpiece ( 名鑄 )**” of the Development and save and except the Common Areas and the Common Facilities.
2. The Covenanting Owner shall at all times hereafter subject to and with the benefit of the Government Grant, the Deed of Dedication and this Deed have the full and exclusive right and privilege to hold, use, occupy and enjoy to the exclusion of the Registered Owner All That **UNIT A** on the **FIFTY-FIRST FLOOR** of the residential accommodation known as “**The Masterpiece ( 名鑄 )**” of the Development together with the appurtenances thereto and the entire rents and profits thereof.
3. Subject to Section VIII hereof, the respective grants hereinbefore contained shall in each case be for the residue of the term of years set out in the First Schedule hereto.
4. Each undivided share of and in the Land and the Development and the full and exclusive right and privilege to hold use occupy and enjoy any part of the Development shall be held by the person or persons from time to time entitled thereto subject to and with the benefit of the easements rights privileges and obligations contained herein.
5. The Owners shall at all times hereafter be bound by and shall observe and perform the covenants provisions and restrictions set out in the Government Grant and this Deed and the benefit and burden thereof shall be annexed to every part of the Land and the Development and the undivided share or shares held therewith. The Conveyancing and Property Ordinance (Cap.219) and any statutory amendments modifications or re-enactments thereof for the time being in force shall apply to these presents.
6. Subject to the provisions of the Government Grant, every Owner for the time being of any undivided share shall have the full right and liberty without reference to the other

Owners or other persons who may be interested in any other undivided share or shares in any way whatsoever and without the necessity of making such other Owners or other persons a party to the transaction to sell assign mortgage lease licence or otherwise dispose of or deal with his undivided share or interest in the Land and the Development together with the exclusive right and privilege to hold use occupy and enjoy such part or parts of the Development which may be held therewith but any such sale assignment mortgage lease licence or other disposal shall be expressly subject to and with the benefit of the Deed of Dedication and this Deed.

7. (a) The right to the exclusive use occupation and enjoyment of any part of the Land or the Development shall not be sold assigned mortgaged charged leased or otherwise dealt with separately from the undivided share(s) with which the same is held Provided Always that the provisions of this Clause shall not extend to leases or tenancies the terms of which shall not exceed ten years (including any renewal thereof) at any one time.

(b) Subject to and in pursuance of Special Condition No.(26) of the Government Grant, the Hotel Development and the Hotel Car Parks shall not be sold assigned mortgaged charged or otherwise disposed of except as a whole provided that the provisions of this Clause shall not apply to an underletting of the Lot or any part thereof.

8. Each and every Owner covenants with the Registered Owner with the intent that the covenants, rights, entitlements, exceptions and reservations herein conferred upon the Registered Owner shall bind each and every Owner and their respective successors and assigns and are intended to run and shall run with the Land and the Development and any interest therein and shall apply notwithstanding any provisions to the contrary contained in this Deed and that the Registered Owner shall for as long as it remains the beneficial owner of any undivided share of and in the Land and the Development have the right at any time or times and from time to time as it shall deem fit to do all or any of the following acts or deeds and to exercise all or any of the following rights which are hereby expressly excepted and reserved unto the Registered Owner without the concurrence or approval of any other Owner, the Manager or any other person interested in the Land and the Development except otherwise provided in the following sub-clauses:

(a) The full and unrestricted right privilege and power at all reasonable times hereafter to enter into and upon all parts of the Land (subject to the restrictions hereinafter mentioned regarding those parts of the Development already assigned or exclusively owned by the other Owners) with all necessary equipment plant and materials for the purposes of constructing and completing the Development or any part thereof in accordance with the Plans and for such purposes to carry out all such works in under or over the Land as it may from time to time see fit provided that nothing herein shall absolve the Registered Owner from obtaining any Government approval which may be required for the same. The rights of the Registered Owner to enter the Land to carry out such

works shall extend equally to all contractors agents workers and other persons authorized by the Registered Owner. The Registered Owner in pursuance of such work may from time to time issue in writing to the Owners instructions as to the areas or parts of the Land that the Owners his/their servants agents or licensees may or may not use or have access to or over while such works are being carried out. The Registered Owner shall not incur any liability (not involving criminal liability, dishonesty or negligence on the part of the Registered Owner or its contractors, servants, agents, workers or authorized persons) to the Owners or any person having an interest in the Land or claiming under a person having such an interest in respect of any inconvenience, disturbance, damage or loss that may be caused by or arise from such construction works Provided that:

- (i) the Registered Owner shall only have the right to enter into those parts of the Development already assigned or exclusively owned by other Owners after obtaining those Owners' prior written consent;
  - (ii) the Registered Owner shall at its own expense make good all damage caused to other Owners as a result of its acts in the course of the exercise of the rights under this sub-clause;
  - (iii) the Registered Owner shall ensure that the least disturbance and inconvenience will be caused to any Owner or any occupier of a Unit; and
  - (iv) the Registered Owner shall ensure that an Owner's sole and exclusive right and privilege to hold use and enjoy his Unit and the unimpeded access to and from his Unit shall not be affected.
- (b) Subject to the prior written approval of the Owners' Committee or the Owners' Corporation (if formed), the right to change, amend, vary, add to or alter the Plans for the Development or any part thereof existing at the date hereof without the concurrence or approval of the Owners or any of the parties hereto But nothing herein shall absolve the Registered Owner from the requirements of obtaining the prior written consent of the Director of Buildings and any other statutory Government Authorities pursuant to the Government Grant provided that any such change amendment variation addition or alteration shall not interfere with an Owner's right to hold use occupy and enjoy the part of the Development which he owns or impede or restrict the access to and from any such part of the Development.
- (c) The right to enter into a sub-deed or sub-deeds of mutual covenant in respect of any part or parts of the Land and the Development owned by the Registered

Owner Provided that such sub-deed or sub-deeds of mutual covenant shall not conflict with the provisions of the Government Grant or this Deed or any other sub-deed of mutual covenant Provided Further That such sub-deed or sub-deeds of mutual covenant shall require the approval of the Director of Lands but where the Director of Lands is satisfied upon submission of the sub-deed or sub-deeds of mutual covenant that the sub-deed or sub-deeds of mutual covenant relate(s) only to the internal sub-division of a Unit and by the sub-deed or sub-deeds of mutual covenant there would be no alteration to the Common Areas created under this Deed or liability for management or other expenses under this Deed, the Director of Lands may in its absolute discretion waive the requirement of approval of such sub-deed or sub-deeds of mutual covenant.

- (d) The exclusive, full and unrestricted right and privilege from time to time to designate and/or re-designate the floor numbering, block/tower numbering, unit numbering and use of any part of the Development vested in the Registered Owner from time to time.
- (e) The authority and right for the Registered Owner to negotiate and agree with the Government any amendment, alteration, variation or addition to the terms and conditions of the Government Grant without the concurrence or approval of any Owner and to execute any documents in the name of the Registered Owner only and/or on behalf and in the name of all or some Owners in connection therewith without the necessity of joining in any other Owner, provided that such amendment, alteration, variation or addition or such documents shall not affect or interfere with the physical use or enjoyment of any Unit by any Owner without his consent. Any benefit, payment or compensation received in relation to or incidental to such amendments, alteration, variation or addition or document shall be credited to the Special Fund.
- (f) Notwithstanding and without prejudice to the generality of anything hereinbefore contained, the Registered Owner further reserves the right at its own cost and expense to apply to, negotiate and agree with the Government with a view to amending, varying or modifying the Government Grant (including the plan(s) annexed thereto) or any conditions thereof for installing on government land pipes, sewers, subways or other facilities whether serving exclusively the Development or any part thereof in such manner as the Registered Owner may deem fit without the concurrence or approval of any other Owners and to execute any documents in the name of the Registered Owner in connection therewith without the necessity of joining in any other Owners and any such amendment, variation or modification shall be binding on all the Owners Provided always that such amendment, variation or modification shall not in any way affect the Owner's sole and exclusive right and privilege to hold, use, occupy and enjoy his Unit or impede or restrict the access to or from any such

Unit Provided That nothing herein shall impose any obligation on the Registered Owner to make any modification to the Government Grant or to enter into any other documents referred to above.

- (g) In addition and without prejudice to the right of the Registered Owner under Clause 8(c) of this Section II, the full right and power to designate and declare by deed or in writing any area or part or parts of the Land or the Development the sole and exclusive right to hold, use, occupy and enjoy of which and to receive the rents and profits therefrom is for the time being owned by the Registered Owner to be additional Residential Common Areas or Development Common Areas or Car Park / Commercial Common Areas or Car Park / Commercial / Hotel Common Areas or Commercial / Residential Common Areas or Commercial / Hotel Common Areas or Hotel / Residential Common Areas or Car Park Common Areas or Commercial Common Areas whereupon with effect from such designation or declaration such area or part or parts shall form part of the relevant type of Common Areas as hereinbefore defined and the Owners or relevant Owners shall contribute to the maintenance and upkeep of the same as if they were part of the relevant type of Common Areas Provided that such designation are for the benefit of all Owners or the relevant Owners and the approval of the Owners' Committee or Owners' Corporation (if formed) has been obtained.
- (h) Subject to the prior written approval of the Owners' Committee or the Owners' Corporation, if formed, the right for the Registered Owner without the necessity of joining any other Owners as a party but subject to the provisions of this Deed from time to time to permit all members of the public at all times and for all lawful purposes freely and with or without payment of any nature to pass and repass on foot over and along any part of the Common Areas and in the name of all Owners to negotiate with Government and to surrender, dedicate or assign any of the Common Areas or any part thereof to the Government or the public as the case may be and to accept from Government such land in exchange for or in addition to the Common Areas as Government shall grant Provided that in making such surrender, dedication or assignment, the Registered Owner shall not interfere with an Owner's exclusive right to hold, use and occupy the part of the Development to which he is entitled or unreasonably impede or restrict the Owner's access to and from any such part of the Development and Provided further that any benefit, payment or compensation received shall be credited to the Special Fund.
- (i) The right to obtain the grant of, and to grant easements, rights of way, quasi-easements, rights, privileges and/or licences from or to the Government or other owner(s) of any adjacent land and/or adjacent building or any person for the benefit of the Land and the Development on such terms and conditions and in

such manner as the Registered Owner may deem fit without the concurrence or approval of any other Owners and to execute any documents in the name of the Registered Owner in connection therewith without the necessity of joining in any other Owners Provided always that the exercise of such right shall not in any way affect the Owner's sole and exclusive right and privilege to hold, use, occupy and enjoy his Unit or impede or restrict the access to or from any such Unit.

- (j) The right within the first twelve (12) calendar months of this Deed to rectify such mistakes and errors appearing in this Deed due to omission or inadvertence without the concurrence or approval of any other Owners and any such amendment or rectification shall be binding on all the Owners Provided that such mistakes or errors do not materially change the rights or obligations of the parties to this Deed and any changes to this Deed shall be subject to the approval of the Director of Lands.
  
- (k) The right to negotiate, settle and agree with MTRC or any other relevant parties on all and any matters concerning the Proposed MTR Pedestrian Subway, including but not limited to the terms and conditions of any undertaking(s) or agreement(s) or any amendments thereto for or in connection with the creation or extinguishment of rights, privileges, benefits, obligations or otherwise affecting the Proposed MTR Pedestrian Subway and the MTR subway Connection and/or the Land (collectively, "Relevant Agreements") and to enter or direct the Manager to enter into any Relevant Agreements, in each case, on such terms and conditions and in such manner as the Registered Owner may deem fit without the concurrence or approval of any other Owners and without the necessity of joining in any other Owners and the Relevant Agreements shall be binding on all the Owners Provided always that the exercise of such right shall not in any way affect an Owner's sole and exclusive right and privilege to hold, use, occupy and enjoy his Unit or impede or restrict the access to or from such Unit and all costs, expenses, liabilities and obligations arising as a result of or in connection with the Relevant Agreements shall be borne by the Owner of the Commercial Areas (save and except those relating or incidental to or associated with the construction and completion of the connection of the Proposed MTR Pedestrian Subway to the MTR Subway Connection and/or the Land which shall be borne by the Registered Owner solely).

For the avoidance of doubt, the aforesaid rights may be exercised by the Registered Owner together with any other rights which the Registered Owner may also be entitled to exercise under Clauses 11 and 12 of Section II of this Deed as the Owner of the Commercial Areas and the Owner of the Hotel Development and such rights shall be deemed to be incorporated in this clause 8.

9. In connection with the exercise of or incidental to the Registered Owner's rights mentioned in the preceding Clause 8, each Owner agrees that the Registered Owner (and its successors and assigns) may without joining the Owners sign and/or seal and execute such deed(s) or document(s) as it or they consider(s) necessary or desirable and each Owner do hereby irrevocably appoint the Registered Owner (and its successors and assigns) as his attorney (with full power of substitution and delegation and may act through such officers, employees, agents, nominees and any substitute attorneys as the attorney may from time to time appoint) to exercise effect and perform and/or to sign and/or seal and execute any deed(s) and document(s) on his behalf and as his act and deed to deliver such deed(s) and document(s) as shall be required in connection with the exercise of such rights by the Registered Owner (and its successors and assigns) to effectuate any of the aforesaid purposes and such Owner hereby covenants that he will ratify and confirm all that the Registered Owner (and its successors and assigns) as such attorney as aforesaid shall lawfully do or cause to be done by virtue of this Deed and that the power of attorney hereby given shall bind the executor or executors and the administrator or administrators and the successor or successors and assign or assigns of such Owner and shall not be revoked by the death incapacity or the winding up (as the case may be) of such Owner.

10. An Owner shall not assign alienate transfer or otherwise dispose of his Unit unless the relevant assignments, instrument in writing or document includes the following covenants:

“The Purchaser hereby covenants with the Vendor for itself and, if applicable, as agent for Sunfield Investments Limited and Park New Astor Hotel Limited (and their respective successors assigns (other than the Purchaser) and attorneys all or whom are for the purpose of this paragraph [ ] referred to as “the Developer”) to the intent that these covenants shall run with the Property and be binding on the Purchaser his executors administrators successors in title and assigns and the owner or owners thereof for the time being and any other person deriving title under the Purchaser (each and all of whom including the Purchaser is and are hereinafter included in the expression “the Covenanting Purchaser”) and be enforceable by the Vendor and/or (as the case may be) the Developer that:

- (i) the Covenanting Purchaser grants confirms and acknowledges the rights liberty and privileges conferred on the Developer as the Registered Owner under Clause 8 of Section II of the Deed of Mutual Covenant incorporating Management Agreement dated the [ ] day of [ ] and the Covenanting Purchaser shall not do or permit anything to be done which will affect the exercise of the said rights liberty and privileges by the Developer.
- (ii) The Covenanting Purchaser hereby expressly and irrevocably appoints the Developer acting singly to be its attorney (with full power of



substitution and delegation and, who may act through such officers, employees, agents, nominees and any substitute attorneys as the Developer may from time to time appoint) and grants unto the Developer the full right power and authority to do all acts matters and things and to execute and sign seal and as the act of the Covenanting Purchaser deliver such deed and to sign such documents or instruments as may be necessary for the exercise of or incidental to the exercise of the rights liberty and privileges conferred on the Developer as the Registered Owner under Clause 8 of Section II of the Deed of Mutual Covenant incorporating Management Agreement as aforesaid and that the Covenanting Purchaser will ratify and confirm all that the Developer shall lawfully do or cause to be done and that the power of attorney hereby given shall bind the executor(s) and the administrator(s) and the successor(s) and the assigns of the Covenanting Purchaser and shall not be revoked by the Covenanting Purchaser or by the death incapacity or the winding up (as the case may be) of the Covenanting Purchaser.

- (iii) the Covenanting Purchaser shall abide by the provisions in the Deed of Mutual Covenant incorporating Management Agreement as if the same terms and covenants on the part of the Covenanting Owner set out therein are made directly by the Covenanting Purchaser.
- (iv) The Covenanting Purchaser shall not assign alienate transfer or otherwise dispose of the Property unless the relevant assignment, instrument in writing or document includes the same binding covenants as the covenants (i), (ii), (iii) and (iv) herein contained

Provided that upon the Covenanting Purchaser complying with and performing the covenant (iv) hereinbefore contained the Covenanting Purchaser shall not be liable for any breach of the covenants (i), (ii) and (iii) hereinbefore contained which may happen after the Covenanting Purchaser shall have sold or otherwise disposed of the Property in respect whereof such purchaser or assignee shall have entered into such covenants similar in scope and extent as the covenants (i), (ii), (iii) and (iv) hereinbefore contained.”

11. For the avoidance of doubt and notwithstanding any provisions herein contained, the Owner of the Commercial Areas, or any part(s) thereof, shall have the right at any time(s) and from time to time as he shall think fit to do all or any of the following acts or deeds and to exercise all or any of the following rights:-

- (i) The right to allocate, re-allocate and/or sub-allocate the undivided shares and/or Management Shares to any part(s) of the Commercial Areas PROVIDED THAT the exercise of this right shall not interfere with

another Owner's right to hold, use, occupy and enjoy the part of the Commercial Areas which he owns.

- (ii) The right to enter into one or more sub-deed(s) of mutual covenant in respect of the Commercial Areas, or any part(s) thereof, Provided That no such sub-deed(s) of mutual covenant shall conflict with any provision hereof or any conditions of the Government Grant or any other sub-deed(s) of mutual covenant Provided Further That such sub-deed(s) of mutual covenant shall require the approval of the Director of Lands but where the Director of Lands is satisfied upon submission of the sub-deed(s) of mutual covenant that by the sub-deed(s) of mutual covenant there would be no alteration to the Common Areas created under this Deed or liability for management or other expenses under this Deed, the Director of Lands may in its absolute discretion waive the requirement of approval of such sub-deed(s) of mutual covenant.
- (iii) The right to allocate lavatories or other areas or facilities within the Commercial Areas for the exclusive use of any part(s) thereof
- (iv) The right to designate or re-designate or alter the user of the Commercial Areas, or any part(s) thereof, without the concurrence or approval of any other Owners or other person having an interest in the Land and the Development and no such designation, re-designation or alteration shall give the other Owners any right of action against such Owner but nothing herein shall absolve such Owner from the requirements of obtaining the prior written consent of the Government pursuant to the Government Grant (if necessary) and/or other Government authorities.
- (v) The right to alter, re-arrange or demolish the whole of or any part or parts of the Commercial Areas, or any part(s) thereof, owned by him and to replace or construct or re-construct thereon any structure in such manner as such Owner thinks fit without the concurrence or approval of the other Owners But nothing herein shall absolve such Owner from the requirements of obtaining the prior written consent of the Director of Buildings (if necessary) and any other statutory Government Authorities pursuant to the Government Grant (if necessary).
- (vi) The right to erect signboard(s), signage(s), sign(s) or advertising structure(s) (whether illuminated or otherwise) on any part(s) of the Commercial Areas including but not limited to the external walls of the Commercial Areas or any part(s) thereof in such manner as such Owner thinks fit without the concurrence or approval of the other Owners or the Manager. Nothing herein however shall absolve such Owner from the

requirements of obtaining the approval of the Director of Buildings (if necessary) and any other statutory or Government authorities pursuant to the Government Grant or any applicable Ordinances (if necessary).

- (vii) The right to name and change the name of the Commercial Areas or any part(s) thereof Provided that one (1) month's prior written notice shall be given to the Manager.
- (viii) The right to solely and exclusively manage the Commercial Areas owned by him in such manner as he may in his absolute discretion think fit subject to the Government Grant, the Deed of Dedication, this Deed, the House Rules and subject to the rights of the Registered Owner and the rights of the Manager under this Deed to manage other part or parts of the Development.

12. For the avoidance of doubt and notwithstanding any provisions herein contained, the Owner of the Hotel Development and the Hotel Car Parks shall have the right at any time(s) and from time to time as he shall think fit to do all or any of the following acts or deeds and to exercise all or any of the following rights:-

- (i) The right to name and change the name of the Hotel Development and the Hotel Car Parks Provided that one (1) month's prior written notice shall be given to the Manager.
- (ii) The right to solely and exclusively manage the Hotel Development and the Hotel Car Parks owned by him in such manner as he may in his absolute discretion think fit subject to the Government Grant, the Deed of Dedication, this Deed, the House Rules and subject to the rights of the Registered Owner and the rights of the Manager under this Deed to manage other part or parts of the Development.

### SECTION III

#### EASEMENTS RIGHTS AND PRIVILEGES THE BENEFIT OF WHICH IS HELD WITH EACH RESIDENTIAL UNIT OR CAR PARK OR THE COMMERCIAL AREAS OR THE HOTEL DEVELOPMENT

##### A. Residential Units

1. The Owner of a Residential Unit shall have the benefit of the following easements, rights and privileges subject to the provisions of the Deed of Dedication, this Deed, the House Rules and subject to the rights of the Registered Owner and the Manager :

- (a) Full right and liberty for the Owner for the time being, his tenants, servants, agents, lawful occupants and licensees (in common with all persons having the like right) to go pass or repass, over and along the Residential Common Areas, the Hotel / Residential Common Areas, the Commercial / Residential Common Areas and the Development Common Areas and to use the Residential Common Facilities, the Hotel / Residential Common Facilities, the Commercial / Residential Common Facilities and the Development Common Facilities for all purposes connected with the proper use and enjoyment of such Residential Unit.
- (b) The right to subjacent and lateral support and to shelter and protection from the other parts of the Development.
- (c) The free and uninterrupted passage and running of water, sewage, gas, electricity, ventilation, telephone and various other services from and to the Residential Unit owned by the Owner through the sewers, drains, watercourses, cables, pipes and wires which now are or may at any time hereafter be, in, under or passing through such Residential Unit or the Development or any part or parts thereof for the proper use and enjoyment of the Residential Unit owned by the Owner.
- (d) The right for any Owner with or without workmen plant equipment and materials at all reasonable times after obtaining (except in the case of emergency) the consent of the Manager or (as the case may be) the Owner of the relevant Unit (which consent shall not be unreasonably withheld) to enter upon other parts of the Land and the Development as may be necessary for the purpose of carrying out any works for the maintenance and repair of his Residential Unit (such work not being the responsibility of the Manager under this Deed and which cannot practically be carried out without such access) causing as little disturbance as possible and forthwith making good any damage caused thereby.

2. The Owners of the Residential Units shall have no right to enter upon any part of the Land and the Development save as expressly herein provided, it being understood that all work necessary for the maintenance and repair of the Land and the Development as a whole shall be carried out by the Manager who shall have the right to enter in or upon any part of the Land and/or the Development for that purpose as herein provided.

B. Car Parks

1. The Owner of a Car Park shall have the benefit of the following easements, rights and privileges subject to the provisions of the Deed of Dedication, this Deed, the House Rules and subject to the rights of the Registered Owner and the Manager:

- (a) Full right and liberty for the Owner for the time being, his tenants, servants, agents, lawful occupants and licensees (in common with all persons having the like right) to go pass or repass, over and along the Car Park Common Areas, Car Park / Commercial Common Areas, the Car Park / Commercial / Hotel Common Areas and the Development Common Areas and to use the Car Park Common Facilities, Car Park / Commercial Common Facilities, the Car Park / Commercial / Hotel Common Facilities and the Development Common Facilities for all purposes connected with the proper use and enjoyment of such Car Park.
- (b) The free and uninterrupted passage and running of water, sewage, gas, electricity, ventilation, telephone and various other services from and to the Car Park owned by the Owner through the sewers, drains, watercourses, cables, pipes and wires which now are or may at any time hereafter be, in, under or passing through such Car Park or the Development or any part or parts thereof for the proper use and enjoyment of the Car Park owned by the Owner.
- (c) The right for any Owner with or without workmen plant equipment and materials at all reasonable times upon prior written notice (except in the case of emergency) to enter upon other parts of the Land and the Development as may be necessary for the purpose of carrying out any works for the maintenance and repair of his Car Park (such work not being the responsibility of the Manager under this Deed and which cannot practically be carried out without such access) causing as little disturbance as possible and forthwith making good any damage caused thereby.

2. The Owners of the Car Parks shall have no right to enter upon other parts of the Land and the Development save as expressly herein provided, it being understood that all work necessary for the maintenance and repair of the Land and the Development as a whole shall be carried out by the Manager who shall have the right to enter in or upon any part of the Land and/or the Development for that purpose as herein provided.

C. Commercial Areas

1. An Owner of the Commercial Areas shall have the benefit of the following easements, rights and privileges subject to the provisions of the Deed of Dedication, this Deed, the House Rules and subject to the rights of the Registered Owner and the Manager:

- (a) Full right and liberty for the Owner for the time being, his tenants, servants, agents, lawful occupants and licensees (in common with all persons having the like right) to go pass or repass, over and along the Commercial Common Areas, Car Park / Commercial Common Areas, Car Park / Commercial / Hotel Common Areas, Commercial / Residential Common Areas, Commercial / Hotel

Common Areas and the Development Common Areas and to use the Commercial Common Facilities, the Car Park / Commercial Common Facilities, Car Park / Commercial / Hotel Common Facilities, Commercial / Residential Common Facilities, Commercial / Hotel Common Facilities and the Development Common Facilities for all purposes connected with the proper use and enjoyment of such Commercial Areas.

- (b) The right to subjacent and lateral support and to shelter and protection from the other parts of the Development.
- (c) The free and uninterrupted passage and running of water, sewage, gas, electricity, ventilation, telephone and various other services from and to the Commercial Areas owned by the Owner through the sewers, drains, watercourses, cables, pipes and wires which now are or may at any time hereafter be, in, under or passing through such Commercial Areas or the Development or any part or parts thereof for the proper use and enjoyment of the Commercial Areas owned by the Owner.
- (d) The right for any Owner with or without workmen plant equipment and materials at all reasonable times after obtaining (except in the case of emergency) the consent of the Manager or (as the case may be) the Owner of the relevant Unit (which consent shall not be unreasonably withheld) to enter upon other parts of the Land and the Development as may be necessary for the purpose of carrying out any works for the maintenance and repair of the Commercial Areas owned by the Owner (such work not being the responsibility of the Manager under this Deed and which cannot practically be carried out without such access) causing as little disturbance as possible and forthwith making good any damage caused thereby.

2. The Owners of the Commercial Areas shall have no right to enter upon any part of the Land and the Development save as expressly herein provided, it being understood that all work necessary for the maintenance and repair of the Land and the Development as a whole shall be carried out by the Manager who shall have the right to enter in or upon any part of the Land and/or the Development for that purpose as herein provided.

D. Hotel Development

1. The Owner of the Hotel Development shall have the benefit of the following easements, rights and privileges subject to the provisions of the Deed of Dedication, this Deed, the House Rules and subject to the rights of the Registered Owner and the Manager :

- (a) Full right and liberty for the Owner for the time being, his tenants, servants, agents, lawful occupants and licensees (in common with all persons having the

like right) to go pass or repass, over and along the Development Common Areas, the Car Park / Commercial / Hotel Common Areas, the Commercial / Hotel Common Areas and the Hotel / Residential Common Areas and to use the Development Common Facilities, the Car Park / Commercial / Hotel Common Facilities, the Commercial / Hotel Common Facilities and the Hotel / Residential Common Facilities for all purposes connected with the proper use and enjoyment of the Hotel Development.

- (b) Subject to the covenants, conditions and restrictions in the Government Grant, the Occupation Permit and all existing laws and regulations, full right and liberty for the Owner for the time being, his tenants, servants, agents, lawful occupants and licensees (in common with all persons having the like right) to go pass or repass, over and along the Residential Common Areas (but not to use any of the recreational facilities located therein) located on 8th Floor and 9th Floor, for the purpose only of gaining access to and from such part or parts of the Hotel/Residential Common Areas located on 8th Floor, and causing the least disturbance to, and without affecting the common use and enjoyment of the Residential Common Areas by, the Owners and occupiers of the Residential Units and their bona fide visitors, and making good any damage caused to such part or parts of the Residential Common Areas, Provided That subject as aforesaid, the Manager may from time to time alter the route or routes through which such right or liberty may be exercised but no such alteration shall have the effect of preventing the exercise of such right and liberty.
- (c) The right to subjacent and lateral support and to shelter and protection from the other parts of the Development.
- (d) The free and uninterrupted passage and running of water, sewage, gas, electricity, ventilation, telephone and various other services from and to the Hotel Development through the sewers, drains, watercourses, cables, pipes and wires which now are or may at any time hereafter be, in, under or passing through the Hotel Development or the Development or any part or parts thereof for the proper use and enjoyment of the Hotel Development.
- (e) The right for any Owner with or without workmen plant equipment and materials at all reasonable times after obtaining (except in the case of emergency) the consent of the Manager or (as the case may be) the Owner of the relevant Unit (which consent shall not be unreasonably withheld) to enter upon other parts of the Land and the Development as may be necessary for the purpose of carrying out any works for the maintenance and repair of the Hotel Development (such work not being the responsibility of the Manager under this Deed and which cannot practically be carried out without such access) causing as little disturbance as possible and forthwith making good any damage caused thereby.

2. The Owner of the Hotel Development shall have no right to enter upon any part of the Land and the Development save as expressly herein provided, it being understood that all work necessary for the maintenance and repair of the Land and the Development as a whole shall be carried out by the Manager who shall have the right to enter in or upon any part of the Land and/or the Development for that purpose as herein provided.

#### SECTION IV

#### EASEMENTS, RIGHTS AND PRIVILEGES SUBJECT TO WHICH EACH RESIDENTIAL UNIT OR CAR PARK OR THE COMMERCIAL AREAS OR THE HOTEL DEVELOPMENT IS/ARE HELD

##### A. Residential Units

The following are the easements rights and privileges subject to which each undivided share and the exclusive right to hold use occupy and enjoy each Residential Unit is held:

- (a) The Manager shall have full right and privilege at all reasonable times subject to reasonable prior written notice (except in the case of emergency) with or without agents, surveyors, workmen and others to enter into go pass or repass over along and upon each Residential Unit for the purposes of effecting necessary repairs to the Development and installing, inspecting, examining and maintaining the Common Areas or the Common Facilities of in under adjacent or adjoining to such Residential Unit or any other apparatus and equipment used or installed for the benefit of the Land and the Development or any part or parts thereof as part of the amenities thereof Provided that the Manager shall in the exercise of such right ensure that the least disturbance is caused to the Units and shall make good any damage caused thereby and shall be liable for negligence or wilful or criminal acts of the Manager, his staff and contractors.
- (b) Easements, rights and privileges of the Owners of other Residential Units under Clause A1 of Section III hereof.
- (c) Easements, rights and privileges of the Owners of the Car Parks under Clause B1 of Section III hereof.
- (d) Easements, rights and privileges of the Owner of the Commercial Areas under Clause C1 of Section III hereof.



- (e) Easements, rights and privileges of the Owner of the Hotel Development under Clause D1 of Section III hereof.
- (f) Easements, rights and privileges of the Registered Owner under Clause 8 of Section II hereof.

B. Car Parks

The following are the easements rights and privileges subject to which each undivided share and the exclusive right to hold use occupy and enjoy each Car Park is held:

- (a) The Manager shall have full right and privilege at all reasonable times subject to reasonable prior written notice (except in the case of emergency) with or without agents, surveyors, workmen and others to enter into go pass or repass over along and upon each Car Park for the purposes of effecting necessary repairs to the Development and installing, inspecting, examining and maintaining the Common Areas or the Common Facilities of in under adjacent or adjoining to such Car Park or any other apparatus and equipment used or installed for the benefit of the Land and the Development or any part or parts thereof as part of the amenities thereof Provided that the Manager shall in the exercise of such right ensure that the least disturbance is caused to the Units and shall make good any damage caused thereby and shall be liable for negligence or wilful or criminal acts of the Manager, his staff and contractors.
- (b) Easements, rights and privileges of the Owners of other Car Parks under Clause B1 of Section III hereof.
- (c) Easements, rights and privileges of the Owners of the Residential Units under Clause A1 of Section III hereof.
- (d) Easements, rights and privileges of the Owner of the Commercial Areas under Clause C1 of Section III hereof.
- (e) Easements, rights and privileges of the Owner of the Hotel Development under Clause D1 of Section III hereof.
- (f) Easements, rights and privileges of the Registered Owner under Clause 8 of Section II hereof.

C. Commercial Areas

The following are the easements rights and privileges subject to which each undivided share and the exclusive right to hold use occupy and enjoy the Commercial Areas is

held:

- (a) The Manager shall have full right and privilege at all reasonable times on prior written notice (except in the case of emergency) with or without agents, surveyors, workmen and others to enter into go pass or repass over along and upon the Commercial Areas for the purposes of effecting necessary repairs to the Development and installing, inspecting, examining and maintaining the Common Areas or the Common Facilities of in under adjacent or adjoining to the Commercial Areas or any other apparatus and equipment used or installed for the benefit of the Land and the Development or any part or parts thereof as part of the amenities thereof Provided that the Manager shall in the exercise of such right ensure that the least disturbance is caused to the Units and shall make good any damage caused thereby and shall be liable for negligence or wilful or criminal acts of the Manager, his staff and contractors.
- (b) Easements, rights and privileges of the Owners of other Commercial Areas (if any) under Clause C1 of Section III hereof.
- (c) Easements rights and privileges of the Owners of the Residential Units under Clause A1 of Section III hereof.
- (d) Easements, rights and privileges of the Owner of the Car Parks under Clause B1 of Section III hereof.
- (e) Easements, rights and privileges of the Owner of the Hotel Development under Clause D1 of Section III hereof.
- (f) Easements, rights and privileges of the Registered Owner under Clause 8 of Section II hereof.
- (g) The right of the members of the public to pass and repass the Subway Entrance and Exit, the Public Passageway and the Subway Connection D, E, and F on foot or by wheelchair free of charge 24 hours daily or during such other time frames as may be approved or required by the Director of Lands in writing pursuant to Special Condition No. (16) of the Government Grant.
- (h) The right of the members of the public to pass and repass the MTR Subway Connection and the MTR Public Passageway on foot or by wheelchair free of charge 24 hours daily or during such other time frames as may be approved or required by the Director of Lands in writing pursuant to Special Condition No. (19) of the Government Grant.
- (i) The right of the members of the public to use and enjoy the Public Open Space

for recreational purpose and to pass and repass the Public Open Space freely and without payment of any kind on foot or by wheelchair pursuant to Special Condition No. (23) of the Government Grant.

D. Hotel Development

The following are the easements rights and privileges subject to which each undivided share and the exclusive right to hold use occupy and enjoy the Hotel Development is held:

- (a) The Manager shall have full right and privilege at all reasonable times on prior written notice (except in the case of emergency) with or without agents, surveyors, workmen and others to enter into go pass or repass over along and upon the Hotel Development for the purposes of effecting necessary repairs to the Development and installing, inspecting, examining and maintaining the Common Areas or the Common Facilities of in under adjacent or adjoining to the Hotel Development or any other apparatus and equipment used or installed for the benefit of the Land and the Development or any part or parts thereof as part of the amenities thereof Provided that the Manager shall in the exercise of such right ensure that the least disturbance is caused to the Units and shall make good any damage caused thereby and shall be liable for negligence or wilful or criminal acts of the Manager, his staff and contractors.
- (b) Easements rights and privileges of the Owners of the Residential Units under Clause A1 of Section III hereof.
- (c) Easements, rights and privileges of the Owner of the Car Parks under Clause B1 of Section III hereof.
- (d) Easements, rights and privileges of the Owners of the Commercial Areas under Clause C1 of Section III hereof.
- (e) Easements, rights and privileges of the Registered Owner under Clause 8 of Section II hereof.

E. Provisions applicable to all Owners

1. The Manager shall have full right and authority to control and manage the Common Areas and the Common Facilities or any part thereof.
2. The following are the easements rights and privileges subject to which each undivided share and the exclusive right to hold use occupy each Unit is held:

- (a) The right of the Government and its agent, the Kowloon Canton Railway Corporation and their duly authorized officers, servants and contractors of ingress, egress and regress to, from and through the Land to carry out works for the inspection, repair, maintenance, alteration, renewal, demolition and replacement of the Subway or any part thereof pursuant to Special Condition No. (17) of the Government Grant.
- (b) The right of the members of the public to pass and repass the Pink Cross-Hatched Black Area and the Areas on foot or by wheelchair on a 24 hours daily basis free of charge and without interruption pursuant to Special Condition No. (20) of the Government Grant.
- (c) The right of the members of the public at all times for all lawful purposes freely and without payment of any nature whatsoever to pass and repass on foot or by wheelchair, on, along, over, by and through the Pedestrian Walkways pursuant to Special Condition No. (21) of the Government Grant.
- (d) The right of the Government, the MTRC and their duly authorized officers, servants and contractors of ingress, egress and regress to, from and through the Land and the Development at all times with or without tools, vehicle, machinery or equipment to carry out works, and for the purposes of any survey, inspection, examination, maintenance, improvement or development in connection with the Mass Transit Railway or its operation pursuant to Special Condition No. (46) of the Government Grant.
- (e) The right of the Government or any person or body authorized by it to connect a subway to the Subway Connections pursuant to Special Condition No. (16) of the Government Grant.
- (f) The right of the Government or any person or body authorized by it to connect the Proposed MTR Pedestrian Subway to the MTR Subway Connection to link up the Land with the Mass Transit Railway Tsim Sha Tsui Station pursuant to Special Condition No. (19) of the Government Grant.

## SECTION V

### COVENANTS PROVISIONS AND RESTRICTIONS TO BE OBSERVED AND PERFORMED BY THE OWNERS

- A. Covenants provisions and restrictions to be observed and performed by the Owners

1. Every Owner on ceasing to be the Owner of any Unit of the Development shall forthwith notify the Manager in writing of such cessation and of the name and address of the new Owner and without prejudice to the liability of the new Owner, every such Owner shall remain liable for all sums payable in accordance with the provisions of this Deed and for the observance and performance of the terms and conditions hereof up to the date of such cessation.
2. Each Owner shall promptly pay and discharge all existing and future taxes rates assessments and outgoings of every kind and description for the time being assessed or payable in respect of the Unit owned by him and shall indemnify the other Owners from and against all liability therefor. Without limiting the generality of the foregoing, if any Unit shall have its own separate government water meter, then the water charges for the supply of water to such Unit shall be paid by the Owner thereof, but if two or more Units share the same government water meter, the water charges for the supply of water to such group of Units shall be shared and paid by the Owners thereof in proportion to the number of such Units for the time being owned by such Owners.
3. Each Owner shall pay to the Manager on the due date his due proportion of the management expenditure and Special Fund as hereinafter provided.
4. No Owner shall make or allow to make any structural alterations or additions to the Unit owned by him which may damage or affect the rights of other Owners or interfere with the use and enjoyment of any other part or parts of the Development whether in separate or common occupation nor shall the Manager make any structural alterations to any part of the Development which will interfere with or adversely affect the rights of Owners. An Owner shall not be prevented from taking legal action against another Owner in respect of a breach of this Clause.
5. No Owner shall permit or suffer to be done any act or thing in contravention of the covenants and conditions in the Government Grant under which the Land is held from the Government or whereby any insurance on the Development or any part thereof may become void or voidable or whereby the premium for any such insurance may be increased and in the event of any breach of this Clause by an Owner in addition to any other liability incurred thereby such Owner shall pay the amount of any increase in premium caused by or on account of such breach. In the event of the Development or any part thereof being damaged or destroyed by fire or other perils at any time and the insurance money under any insurance against fire or such perils effected thereon being wholly or partially irrecoverable by reason solely or in part of any act or default of such Owner as aforesaid, then and in such event, such Owner shall pay to the other Owners the whole or (as the case may be) a fair proportion of the cost of completely rebuilding or reinstating the same.
6. Each Owner shall be responsible for and shall indemnify the Manager all other Owners and occupiers against all actions proceedings claims and demands whatsoever arising

out of or in respect of any loss or damage to any person or property caused by or as the result of the act or negligence of such Owner or any occupier of any part of the Development owned by him or any person using such part of the Development with his consent express or implied or by or through or in any way owing to the overflow of water gas or other effluent therefrom.

7. Each Owner shall be responsible to the Manager and the other Owners for the time being for the acts and omissions of all persons occupying with his consent express or implied the Unit owned by him and shall pay all costs charges and expenses incurred in repairing or making good any loss or damage caused by the act neglect or default of any such person. In the case of loss or damage which the Manager is responsible to make good or repair, such costs charges and expenses shall be recoverable by the Manager as hereinafter provided and in the case of loss or damage suffered by other Owners or occupiers of any part of the Development which the Manager is not responsible to repair or make good, such costs charges and expenses together with all other damages recoverable by law shall be recoverable by the person or persons sustaining the loss or damage.

8. No Owner shall at any time exercise or attempt to exercise any statutory or common law right to partition the Land and the Development.

9. No Owner shall do or permit or suffer to be done and each Owner shall take all possible steps to prevent his tenants occupiers or licensees from doing any act deed matter or thing which in any way interferes with or affects or which is likely to interfere with or affect the maintenance of the Development.

10. Each Owner shall notwithstanding the obligations of the Manager to maintain the Development keep the Unit (including, without limitation, the Green and Innovative Features forming part of such Unit) in respect of which he is entitled to exclusive possession use and/or enjoyment and those fixtures fittings services or facilities which exclusively serve the same whether or not they are located inside his Unit in good repair and condition and shall control, operate and maintain the same to the satisfaction of the Manager and in a manner so as to avoid any loss damage nuisance or annoyance to the Owners or occupiers of any other part or parts of the Development. The expenses of keeping in good and tenantable repair and condition the interior of each Unit (including, without limitation, the Green and Innovative Features forming part of such Unit) and all the fixtures and fittings and all plumbing and other utility fittings and services therein or appertaining thereto (whether or not they are located inside or outside the Unit) and all the windows and doors thereof shall be borne by such Owner who is entitled to the sole and exclusive use occupation and enjoyment thereof. Any replacement of windows and / or doors by the Owners shall follow the standards set out in the House Rules.

11. No partitioning shall be erected or installed which does not leave clear access for fire exits and no windows shall be wholly or partially blocked or the light and air therefrom in any way obstructed.

12. No Owner shall use or permit or suffer his Unit to be used for any illegal or immoral purpose and no Owner shall use or permit or suffer the Unit owned by him to be used for any purpose other than that permitted by the Government Grant and the Building Authority and in accordance with any applicable Ordinance or other Regulations or any Government or other permit consent or requirement from time to time applicable thereto and in particular no Owner shall use or permit or suffer any part of the Development to be used as a mahjong school, funeral parlour, coffin shop, temple, Buddhist hall or for the performance of the ceremony known as "Ta Chai ( 打 齋 )" or any similar ceremony or pawn shop or for any offensive trade or business or cause or permit or suffer to be done any act or thing in his Unit which may be in contravention of the terms and conditions in the Government Grant or become a nuisance or annoyance to or cause danger to the other Owners or occupiers for the time being of the Development.

13. No part of the Common Areas shall be obstructed or incumbered nor shall any articles boxes material refuse or any other matter or things be placed or left thereon nor shall any part of such Common Areas be used for any business or private purpose and no Owner will do or suffer or permit to be done anything in such Common Areas as may be or become a nuisance or cause annoyance to any other Owners or occupiers of the Development.

14. The refuse room and/or garbage disposal areas (if any) shall be used only in the manner prescribed by and subject to the House Rules.

15. No Owner shall have the right to enter into any areas housing the Common Facilities or to alter repair connect to or in any other way interfere with or affect the working of the Common Facilities without the prior written consent of the Manager and Provided that prior written notice is given to the Manager and the least disturbance is caused and any damage caused thereby shall be made good by the Manager at the expense of such Owner.

16. No Owner shall be entitled to connect to any aerial or other antenna installed by the Manager except with the permission of the Manager and in accordance with any House Rules relating to the same. No Owner shall affix or install his own private aerial or antenna outside any part of the Development.

17. Subject to Clauses 11 and 12 of Section II of this Deed, unless with the prior written consent of the Manager, no Owner shall do or permit to be done any act or thing which may or will alter the external appearance of the Development or any part thereof and in particular no external shades, awnings, fences, metal grilles, partitions or any other structure or thing shall be placed, installed, exhibited, affixed, erected or attached or caused or permitted to remain in, about, on or at any part of the external wall, flat roofs, roofs or upper roofs of the Development or any part thereof.

18. Subject to Clauses 11 and 12 of Section II of this Deed, no external signs

signboards notices advertisements flags banners poles cages brackets flowers shelves or other projections or structures whatsoever extending outside the exterior of the Development shall be erected installed or otherwise affixed or projected from the Development or any part thereof without the prior written consent of the Manager and (if necessary) the Director of Lands and/or other relevant Government Authorities and no Owner shall erect affix install or attach or permit or suffer to be erected affixed installed or attached in or on external part of or to be displayed from any Unit any advertising or other sign of any description without the prior written approval of the Manager and (if necessary) the Director of Lands and/or other relevant Government Authorities.

19. No Owner shall throw out or discard or permit or suffer to be thrown out or discarded from any part of the Development owned by him any refuse rubbish litter or other article or thing whatsoever except in the course of the proper disposal thereof and in using the facilities for such disposal provided by the Manager.

20. All Owners (including the Registered Owner) as long as they remain Owners shall at all times observe and perform the House Rules and comply with the conditions of the Government Grant.

21. Each Owner may at his own expenses install in the Unit owned by him additions improvements fixtures fittings and decoration and may remove the same Provided however that no such installation or removal shall cause any structural damage or interfere with the proper enjoyment and use of any other part of the Development.

22. Clothing or laundry shall not be hung outside any Unit or in the Common Areas.

23. No Owner shall do or suffer or permit to be done anything whereby the flushing or drainage system of the Development may be clogged or the efficient working thereof may be impaired or the supply of water, electricity or gas shall be affected or likely to be affected.

24. No Owner shall store or permit or suffer to be stored in the part of the Development owned by him or in any other area any hazardous dangerous explosive or combustible goods or materials except such as may be permitted by licence issued by the Fire Services Department under the Dangerous Goods Ordinance or other competent authority concerned and in any event only with the prior written approval of the Manager.

25. No Owner shall obstruct the means of escape in any flat roof, upper roof, roof, staircase, smoke lobbies and lift lobbies, be those Common Areas or not, which shall at all times remain unobstructed in compliance with the Fire Services Ordinance (Cap.95 of the Laws of Hong Kong). In case the means of escape is being obstructed, the Manager shall have the power to restore the premises to the condition required to comply with the Fire Services Ordinance or other relevant Ordinances or Government regulations at the expense of the Owner



in default. In addition and without prejudice to the aforesaid and any other provision in this Deed, the Owner(s) for the time being of any flat roof of the Development shall not erect affix or install or cause or allow to be erected affixed or installed any structure thereon or thereat, including but not limited to any gates or barriers that would obstruct the means of escape, save and except with the prior written approval of the Manager and (if necessary) the relevant Government authorities.

26. No Owner shall permit or suffer to be erected affixed installed or attached in or on or at the door or doors or entrance or entrances of any Unit any metal grille or shutter or gate which shall in any way contravene the regulations of the Fire Services Department or other competent authorities concerned from time to time in force. In any case, any metal grille or shutter or gate shall be of such design and material as shall be approved by the Manager.

27. No Owner shall use, cut, injure, alter, obstruct or cause any damage to or interfere in any way with any part(s) of the Common Areas and/or the Common Facilities or any equipment or apparatus on in or upon the Land or the Development not being equipment or apparatus for the exclusive use and benefit of any individual Owner.

28. No Owner shall do anything in the Development whereby excessive noise vibration or resonance or other form of disturbance is created to the detriment of the Development or other persons in or outside the Land Provided that the determination of the Manager as to whether any such noise vibration or resonance or other form of disturbance is excessive shall be conclusive and Provided Further that in the event of a breach hereof by the Owner the defaulting Owner shall make good any damage caused thereby to the Development or any part or parts thereof or to the occupants thereof And Provided Further that the making good of such damage as aforesaid shall be without prejudice to any further right which the Manager may exercise by virtue of such breach.

29. No Owner shall alter or permit or suffer to be altered any part of the sprinkler system, the fire fighting equipment or the fire prevention system installed in any part of the Development except that such alteration shall be carried out by the Manager or a registered contractor appointed or approved by the Manager at the expense of such Owner causing the alteration in accordance with the Fire Service (Installation Contractors) Regulations and with the prior approval of the Manager and the Fire Services Department.

30. Subject to Clauses 11 and 12 of Section II of this Deed, no Owner shall install any air-conditioning unit fitting or plant or any other fitting or fixture through the windows or external walls of the Development (except in positions already provided for such purpose) without the prior written consent of the Manager and (if necessary) the Director of Lands and/or other relevant Government Authorities to any such installations and the conditions of such consent having been complied with.

31. No Owner shall use the Common Areas or any part thereof for the purpose of

drying laundry or hanging or placing or storing any dustbins garbage cans furniture machinery goods or chattels or other things thereon or therein.

32. No Owner shall install any furnace boiler or other plant or equipment or use any fuel in any part of the Development that might in any circumstance produce smoke, gas, liquid, solid or otherwise (except the emergency generator installation of the Hotel Development and Commercial Areas) or that may constitute a breach of the provisions of the Government Grant or any Ordinance or any amendment thereof.

33. Each Owner shall comply with and observe all Ordinances, bye-laws, regulations and rules for the time being in force in Hong Kong, including but not limited to those governing the control of any form of pollution (including noise and water pollution), whether aerial or otherwise, and for the protection of the environment.

34. No Owner shall discharge or permit or suffer to be discharged unto any public sewer, storm-water drain or channel without the prior written consent of the Manager and the Director of Environmental Protection.

35. Each Owner shall at his own expense and to the satisfaction of the Director of Fire Services provide access for fire appliances and fire personnel to the Land and the Development and shall permit access thereof for such purposes and at such time or times as the said Director may require. Each Owner shall throughout the term of the Government Grant maintain the said access at his own expense and to the satisfaction for the said Director.

36. Each Owner shall observe and perform all the covenants agreements and conditions contained in the Government Grant and on the part of the Owner to be observed and performed so far as the same relate to the undivided shares of the Land and the part of the Development owned by such Owner and such Owner shall from time to time and at all times keep the other Owners of the Development fully indemnified from and against all proceedings costs claims and expenses on account of any failure to perform and observe any of the said covenants agreements and conditions so far as they relate as aforesaid.

37. All complaints touching or concerning the Land and the Development shall be made in writing to the Manager.

38. The Owners shall at their own expenses maintain and carry out all works in respect of the Slopes and Retaining Walls as required by the Government Grant and in accordance with "Geoguide 5-Guide to Slope Maintenance" issued by the Geotechnical Engineering Office (as amended or substituted from time to time) and the Maintenance Manual(s) for the Slopes and Retaining Walls prepared in accordance with Geoguide 5.

39. The Owner of any flat roof shall not:

- (a) erect, affix or place or cause or permit or suffer to be erected, affixed or place any structure or chattels whatsoever whether of a permanent or temporary nature on the walls of flat roof or any part of such walls; or
- (b) enclose or cause or permit or suffer to be enclosed the brackets to which the gondola(s) will be affixed.

40. The Owner of any flat roof shall at all reasonable times subject to prior written notice (except in an emergency) given by the Manager provide free and uninterrupted access to the Manager or its authorised persons (i) for the affixing of the gondola to the said brackets and operation and running of the gondola and associated equipment and (ii) to affix, install, operate, manoeuvre, use, repair, maintain, clean the said brackets and / or gondola and associated equipment over and/or along the flat roof or any part thereof for the purposes of inspecting, upgrading, rebuilding, repairing, renewing, maintaining, cleaning, painting or decorating the exterior walls or parts of the Development Provided that the right of the Owner of the flat roof to hold, use, occupy and enjoy his Unit and its flat roof shall not be interfered with and Provided Further that the Manager shall make good all damage caused by or arising from the exercise of such access and shall be liable for the negligent, wilful or criminal acts of its authorised persons.

41. The covenants, provisions and restrictions set out in this Sub-Section A shall be subject to and without prejudice to the rights reserved to the Registered Owner under Clause 8 of Section II of this Deed and the rights reserved to the Owner of the Commercial Areas under Clause 11 of Section II of this Deed and the rights reserved to the Owner of the Hotel Development under Clause 12 of Section II of this Deed.

**B. Covenants and provisions applicable to Owners of Residential Units**

1. Without prejudice to the other provisions of this Deed, no Residential Unit shall be used for any purpose other than for private residential purposes and in particular no Residential Unit shall be used for any form of occupancy in bed spaces or cubicles or the like. No partitioning shall be erected or installed which does not leave clear access for fire exits and no windows shall be wholly or partially blocked or the light and air therefrom in any way obstructed.

2. No Owner shall erect or place or cause or permit to be erected or placed any advertising sign or structure on the flat roofs or roofs or upper roofs (if any) of the Development or any part thereof and the Manager shall have the right to enter and to remove anything erected or placed on the flat roofs or roofs or upper roofs (if any) of the Development or any part thereof in contravention of this provision at the cost and expenses of the Owner.

3. No Owner shall erect, affix, install or attach or permit or suffer to be erected, affixed, installed or attached in or on or to be displayed from any Residential Unit or any part

thereof any advertising or other sign of any description.

4. Water closets and other water apparatus in the Development shall not be used for any purpose other than those for which they were constructed, nor shall any rubbish, rags or any other articles be thrown into the same. Any damage resulting from misuse of any water closets or apparatus shall be paid for by the Owner or occupier in whose Residential Unit it shall have been caused.

5. No Residential Unit or any part thereof shall be used for the storage of goods or merchandise other than the personal and household possession of the Owner or occupier.

6. Bicycles, baby carriages or similar vehicles shall not be allowed to stand in any passageways or the Common Areas.

7. Birds, cats or pets or other animals or fowls can only be kept or harboured in any Residential Unit or any part thereof subject to and in accordance with the House Rules. No dogs shall be kept in any Residential Unit if Owners of more than 3 Residential Units have lodged their complaints to the Manager.

8. No Owner shall construct illegal structures on any flat roof(s) of the Development of whatsoever nature that contravene any Ordinances, by-laws or regulations promulgated by the Government from time to time.

9. No Residential Owner shall keep, hang or exhibit or permit or suffer to be kept, hung or exhibited any clothing, laundry or object(s) in the Common Areas or outside his Residential Unit or within such part(s) of his Residential Unit including (without limitation) on or in or upon or above the door, window or bay window that may be visible from the exterior of the Development.

10. (a) The Owner of the Non-decked over Areas shall keep such Non-decked over Areas in good and substantial repair and condition and shall use the same in all respects in compliance with this Deed, the Occupation Permit, the Buildings Ordinance and such other Ordinances, by-laws and Government regulations of the Hong Kong.

(b) The Owner of the Non-decked over Areas shall not erect or affix or cause or permit or suffer or allow to be erected or affixed any wall or partition of any material whether of a permanent or temporary nature on the Non-decked over Areas or any part thereof.

(c) The Owner of the Non-decked over Areas shall not cause, permit, suffer or allow the Non-decked over Areas to be enclosed by any material of whatsoever kind or nature, or affixed with sun shades, awnings, or rackets of whatsoever nature, it

being the obligation of such Owner to keep and maintain the Non-decked over Areas in the design and layout as drawn under the Plans.

11. The covenants, provisions and restrictions set out in this Sub-Section B shall be subject to and without prejudice to the rights reserved to the Registered Owner under Clause 8 of Section II of this Deed and the rights reserved to the Owner of the Commercial Areas under Clause 11 of Section II of this Deed and the rights reserved to the Owner of the Hotel Development under Clause 12 of Section II of this Deed.

C. Covenants and Provisions Applicable to Owners of Car Parks

1. No Owner shall use the Car Parks in the Development for any purpose other than for the purpose of parking licensed private motor vehicles, motor cycles or other vehicles (as the case may be) or for other purposes as permitted under the Government Grant only and no articles, goods or other things except motor vehicles, motor cycles or other vehicles (as the case may be) shall be allowed thereon.

2. All Owners shall park their vehicles within their own Car Parks.

3. No Owner may park his vehicle in such a manner as to cause inconvenience or annoyance to the Owners of the adjoining Units.

4. No vehicle may exceed the speed limit (if any) displayed in the Common Areas.

5. All vehicles must display in a prominent position the car identification badges or labels, otherwise entry to the Development may be refused.

6. No Owner shall make any alteration to his Car Park or erect any posts or chains thereon and thereto without the prior written consent of the Manager.

7. No Owner shall sub-divide any Car Park (irrespective of its size and area) for any purposes including but not limited to sale, assignment, lease, license, charge or disposal.

8. No Owner shall allow his vehicle parked in any Car Park to deteriorate to a condition detrimental to the environmental appearance of the Development.

9. The covenants, provisions and restrictions set out in this Sub-Section C shall be subject to and without prejudice to the rights reserved to the Registered Owner under Clause 8 of Section II of this Deed and the rights reserved to the Owners of the Commercial Area under Clause 11 of Section II of this Deed and the rights reserved to the Owner of the Hotel Development under Clause 12 of Section II of this Deed.

D. Covenants and Provisions Applicable to Owners of the Commercial Areas

1. Subject to the rights and privileges reserved unto the Registered Owner, the Commercial Areas shall only be used for the purposes for which they are intended.
2. The design of a shop front which affects the external appearance of the Development shall first be approved by the Manager in writing. No Owner of the Commercial Areas intended to be used as a shop shall alter the design of the shop front as originally approved by the Manager without the Manager's prior written consent.
3. No Owner shall use the Commercial Areas for carrying on any business or trade in contravention of any of the provisions of the Government Grant or in contravention of any restriction or prohibition imposed by any appropriate Government authority.
4. The installation of and repair to the electrical wiring from the switch rooms to the Commercial Areas shall be carried out by the Manager or any contractor appointed or approved by the Manager at the expense of the Owner thereof and in such manner as the Manager shall in his absolute discretion think fit.
5. No Owner shall place on any part of the floors of the Commercial Areas any machinery goods or merchandise which may cause the maximum floor loading-bearing capacity thereof to be exceeded and in the event of breach of this covenant the Owner shall make good any damage caused thereby to that part of the Development or any fixtures and fittings therein provided that the making good of such damage as aforesaid shall be without prejudice to any further right which may be exercised by the Manager by virtue of such breach.
6. No Owner of the Commercial Areas shall cause or permit any offensive or unusual odours to be produced upon, permeate through or emanate from the part of the Land and the Development owned by him or allow any garbage or waste food to accumulate on such part or other part of the Land and the Development provided that the Manager's opinion on whether any odours is offensive or unusual is conclusive and binding on the Owner.
7. The Owner of the Commercial Areas shall at its own expenses and costs keep, manage and maintain the Commercial Access Areas in accordance with the requirements of the Government Grant.
8. No Owner of the Commercial Areas shall alter, enclose, block or cover with any materials or structures or permit or suffer to be altered, enclosed, blocked or covered with any materials or structures the louvre opening(s) located on the external walls of the roof and upper roof of the Development which form part of the Commercial Areas, or any part thereof, or affect or interfere with the operation of such louvre opening(s) and the ventilation system, or obstruct the access of the Manager or (as the case may be) the Owner of such louvre opening(s) to carry out any necessary works to such opening(s) subject to and in accordance with the other

provisions of this Deed.

9. The covenants, provisions and restrictions set out in this Sub-Section D shall be subject to and without prejudice to the rights reserved to the Registered Owner and the Owner of the Commercial Areas under Clauses 8 and 11 respectively of Section II of this Deed and the rights reserved to the Owner of the Hotel Development under Clause 12 of Section II of this Deed.

## SECTION VI

### MANAGEMENT OF THE DEVELOPMENT

#### A. Appointment of Manager

1. The management of the Land and the Development shall be undertaken by the Manager.

2. (a) The Manager, Kiu Lok Service Management Company Limited, is hereby appointed as the first manager to manage the Land and the Development, subject to the provisions of the Building Management Ordinance (Chapter 344 of the Laws of Hong Kong) for the initial term of TWO years from the date hereof and thereafter shall continue to manage the Development until its appointment is terminated in accordance with the provisions of this Deed:

(i) by resignation from such appointment by the Manager giving not less than three months' notice in writing to the Owners' Committee (or where there is no Owners' Committee, by giving such notice on each of the Owners and by displaying such a notice in a prominent place in the Development) Provided that no such notice shall be given by the Manager before the expiry of two years from the date hereof; or

(ii) prior to the formation of the Owners' Corporation, by removal by the Owners' Committee upon a majority resolution of meeting of the Owners under Clause A12(c) of Section VII hereof and the giving of three months' notice in writing to the Manager at any time; or

(iii) if the Manager is wound up or has a receiving order made against it.

(b) (i) At a general meeting convened for the purpose, an Owners' Corporation may, by a resolution passed by a majority of the votes of the Owners voting either personally or by proxy and supported by Owners of not less than 50% of the undivided shares, terminate by notice the Manager's

appointment without compensation.

- (ii) A resolution under sub-clause (b)(i) of this clause 2 shall have effect only if:
  - (1) the notice of termination of appointment is in writing;
  - (2) the length of notice specified therein is for a period of not less than 3 months;
  - (3) the notice is accompanied by a copy of the resolution terminating the Manager's appointment; and
  - (4) the notice and the copy of the resolution is given to the Manager within 14 days after the date of the meeting.
- (iii) The notice and the copy of the resolution referred to in sub-clause (b)(ii)(4) of this clause 2 may be effected:
  - (1) by delivering them personally to the Manager; or
  - (2) by sending them by post to the Manager at his last known address.
- (iv) If a notice to terminate a manager's appointment is given under this sub-clause (b):
  - (1) no appointment of a new manager shall take effect unless the appointment is approved by a resolution of the Owners' Committee (if any); and
  - (2) if no such appointment is approved under sub-clause (b)(iv)(1) of this clause 2 by the time the notice expires, the Owners' Corporation may appoint another Manager and, if it does so, the Owners' Corporation shall have exclusive power to appoint any subsequent manager.
- (v) This sub-clause (b) is subject to any notice relating to the Development that may be published by the Secretary for Home Affairs under Section 34E(4) of the Building Management Ordinance (Chapter 344 of the Laws of Hong Kong) but does not apply to any single manager referred to in that Section.



- (c) Subject to the provisions of the Building Management Ordinance (Chapter 344 of the Laws of Hong Kong), upon termination of the Manager's employment in whatever manner that may occur, the Owners' Committee shall immediately thereafter appoint another service company or agent in its stead and on appointment thereof, the Owners' Committee shall on behalf of the Owners enter into a management agreement with such service company or agent defining the rights duties and obligations of the Manager which rights duties and obligations shall be consistent with those set out in this Deed.

3. Subject to the provisions of the Building Management Ordinance (Chapter 344 of the Laws of Hong Kong), the Manager shall be appointed to act as agent for and on behalf of all Owners duly authorized in accordance with the provisions of this Deed in respect of any matters concerning the Common Areas and the Common Facilities and each Owner hereby appoints the Manager irrevocably as agent in respect of any matter concerning the Common Areas and the Common Facilities duly authorized in accordance with the provisions of this Deed and with full power of delegation to enforce the provisions of this Deed and to execute and sign all deeds and documents for and on behalf of all the Owners as shall be required or may be deemed proper for or in relation to all or any of the purposes of this Deed.

4. The Manager shall be bound by and shall observe and perform all of the conditions duties and obligations herein provided and shall have all of the rights and privileges herein granted to the Manager.

B. Powers and Duties of Manager

1. The Manager will manage the Land and the Development in a proper manner and in accordance with this Deed and except as otherwise herein expressly provided the Manager shall be responsible for and shall have full and unrestricted authority to do all such acts and things as may be necessary or requisite for the proper management of the Land and the Development. Without in any way limiting the generality of the foregoing, the Manager shall have the following duties and powers namely:

- (a) To employ a qualified architect or professional to inspect the Development (save only the interior of the Units) including the Common Areas and the Common Facilities at such time or times as the Manager shall deem necessary and to prepare a report of such inspection which report will be kept at the Manager's office in the Development and will be open to inspection by all Owners and occupiers of any of part of the Development and the Manager will furnish upon request to any such Owner or occupier a copy of the report at a reasonable charge PROVIDED THAT any charges or fee collected hereunder shall be credited to the Special Fund.
- (b) To put in hand and ensure the satisfactory completion of works necessary to

control, operate and maintain any Common Areas and Common Facilities and the Green and Innovative Features (save and except those forming part of a Unit) so as to ensure that the same are controlled, operated and maintained in a good clean and safe condition at all times and for this purpose to employ reputable and competent contractors and workmen.

- (c) To ensure that all the Owners or occupiers maintain the Units owned or occupied by them and if there shall be any default on the part of any such Owners or occupiers to put in hand any necessary maintenance and to take all possible steps to recover the cost therefor from the defaulting Owner or occupier.
- (d) To paint wash tile or otherwise treat as may be appropriate the Common Areas at such intervals as the same may in the opinion of the Manager be reasonably required to be done.
- (e) To replace any glass in the Common Areas that has been broken.
- (f) To keep all the Common Areas properly lighted and ventilated.
- (g) To keep in good order and repair the ventilation of the enclosed Common Areas.
- (h) To keep the Common Areas and all parts thereof in a clean sanitary and tidy condition.
- (i) To prevent any decaying noxious excrementitious or other refuse matter from being deposited on the Development or any part thereof and to remove all refuse from such parts of the Development and arrange for its disposal at such regular intervals and to maintain either on or off the Development refuse collection facilities to the satisfaction of the Director of Food and Environmental Hygiene.
- (j) To prevent the obstruction of all the Common Areas and to remove any article or thing causing obstruction. If and whenever any article or thing shall be placed or stored on or in any part of the Common Areas, the Manager or his agents, servants, caretakers or cleaners of the Development shall first give the defaulting party (if identifiable) reasonable prior written notice (except in the case of emergency) to remove the article or thing causing the obstruction. In the event that such defaulting party cannot be identified, the Manager shall have the right without giving any prior notice to the defaulting party to remove such article and thing from such part of the Common Areas to another place or places as the Manager shall think fit. All costs and expenses incurred by the Manager for such removal shall be reimbursed upon demand to the Manager by the defaulting party and the defaulting party shall not claim against the Manager or his agents, servants, caretakers or cleaners for any loss or damage to such article

or thing due to such removal.

- (k) To keep all the common sewers drains watercourse and pipes free and clear from obstructions.
- (l) To keep all the Common Facilities in good and working order and to extend or provide additional facilities as the Manager shall in his reasonable discretion deem necessary or desirable for the benefit of the Land and the Development.
- (m) To keep all lighting equipment water and sewage systems in good and working order and in accordance with any laws and regulations applicable thereto and whenever it shall be necessary or convenient so to do at the Manager's discretion to enter into contracts with third parties for the maintenance thereof. The Manager shall also be responsible for all works required for any alteration to the sewage system and future connection of the same to the public culvert to be constructed if so required by the Government and all costs and expenses for such works shall be borne by the Owners.
- (n) To prevent so far as is possible any refuse or other matter being deposited washed eroded or falling from the Development onto any part of any public roads or any road-culverts sewers drains nullahs or other Government property and to remove any such matter therefrom and to ensure that no damage is done to any part of any Government or other drains waterways watercourses footpaths sewers nullahs pipes cables wires utility services or other works being in under over or adjacent to the Land or any part thereof by reason of any maintenance or other works carried out by the Manager as herein provided and to make good any such damage to the satisfaction of the Government.
- (o) To remove any structure installation signboard sunshade bracket fitting or other things in or on any part of the Development which have been erected in contravention of the terms of this Deed or of the regulations of the Buildings Ordinance or any other Ordinance and/or without the prior written permission of the Manager (or if such permission has been given upon the expiration or withdrawal of the same or if the conditions of such permission are in breach) and to demand and recover from the person by whom such structure or other things as aforesaid was erected or installed the cost of such removal and the making good of any damages thereby caused.
- (p) To maintain fire fighting equipment and fire alarms and to comply with all requirements of the Fire Services Department and generally so far as may be possible to maintain the Development safe from fire at all times.
- (q) If the Manager deems desirable, to provide a security force watchmen porters

and caretakers and to provide with and maintain burglar alarms and other security equipment and generally so far as may be possible to maintain security in the Development at all times.

- (r) To do all things which the Manager shall in his absolute discretion deem necessary or desirable for the purposes of maintaining and improving the Common Facilities for the better enjoyment or use of the Development by its Owners occupiers and their licensees provided that the prior approval by a resolution of the Owners at an Owners' meeting convened under this Deed is required for any improvement works of the Common Areas and Common Facilities which involve expenditure in excess of 10% of the current annual Management Budget.
- (s) To appoint solicitors to advise on matters which arise in the management of the Land and the Development and which necessitate professional legal advice and with authority to accept service on behalf of all the Owners of all legal proceedings relating to the Land and the Development or any part thereof (except proceedings relating to the rights or obligations of individual Owners) and in particular but without limiting the foregoing in all proceedings in which the Government shall be a party and at all times within 7 days of being requested so to do by the Director of Lands or other competent officer to appoint a solicitor who shall undertake to accept service on behalf of all such Owners for the purpose of Order 10 Rule 1 of the Rules of High Court (or any provisions amending or in substitution for the same).
- (t) To prevent (by legal action if necessary) any person including an Owner from occupying or using otherwise than in accordance with the written permission of the Manager or the provisions of this Deed or the Government Grant or the Occupation Permit any of the Common Areas or any part of the Land and the Development.
- (u) To take all steps necessary or expedient for complying with the covenants and conditions contained in the Government Grant and any statutory or Government requirements concerning or relating to the Development for which no Owner or occupier of the Development is directly responsible.
- (v) To prevent (by legal action if necessary) and to take action to remedy any breach by any Owner or other person resident in or visiting the Land of any terms and conditions contained in the Government Grant and/or any statutory or Government legislation or regulations or this Deed.
- (w) To prevent any person detrimentally altering or injuring any part of the Development or any of the Common Facilities, and in particular to ensure no

damage or nuisance is done during the fitting out or decoration of the Units by the Owners or their occupiers and that all debris arising from such fitting out or decoration shall be removed from the Development, and for such purpose to charge the Owners prior to the commencement of any fitting out or decoration a non-refundable special cleaning fee and/or fitting out deposit in such amount as the Manager shall deem fit.

- (x) To demand collect and receive all amounts payable by Owners under the provisions of this Deed and any relevant Sub-Deed of Mutual Covenant.
- (y) To pay and discharge out of all monies so collected all outgoings relating to the management of the Development or incurred by the Manager hereunder.
- (z) Unless otherwise directed by the Owners' Corporation (if formed), to insure and keep insured to the full new reinstatement value in respect of the Common Areas and the Common Facilities and all parts thereof as comprehensively as reasonably possible and in particular against loss or damage by fire or other perils (as the Manager may think fit) and to effect insurance against public and occupiers' liability and employer's liability in respect of employees employed within or exclusively in connection with the management of the Development and other liabilities in such items or in such amounts as the Manager may think fit such insurance to be in the name of the Manager itself for and on behalf of all the Owners according to their respective interests and to pay all premia required to keep such insurance policies in force.
- (aa) To keep proper records of accounts of all expenditure incurred by and of all payments made to the Manager in respect of carrying out his duties hereunder as hereinafter provided.
- (ab) To represent the Owners in all matters and dealings with Government or any utility or other competent authority or any other person whomsoever in any way touching or concerning the Land and the Development or the Common Areas and the Common Facilities with power to bind all Owners as to any policy adopted or decision reached or action taken in relation to any such dealings so long as the same does not contravene or is not in conflict with any of the provisions of this Deed.
- (ac) To commence conduct carry on and defend legal and other proceedings touching or concerning the Land and the Development or the management thereof in the name of the Manager.
- (ad) To enforce the due observance and performance by the Owners or any person occupying any part of the Development through under or with the consent of

any such Owner of the terms and conditions of this Deed and the House Rules hereunder and to take action including the commencement and conduct of legal proceedings to enforce the due observance and performance thereof and/or to recover damages for any breach non-observance or non-performance thereof and the registration and enforcement of charges as hereinafter mentioned.

- (ae) To enforce the due observance and performance of the House Rules.
- (af) To post and specify any Unit in default or in breach of the terms and conditions of this Deed as aforesaid together with particulars of the default or breach on the notice boards and/or other prominent spaces within the Development after prior written notice to the defaulting Owner.
- (ag) To recruit dismiss and employ such staff as may from time to time be required to perform and discharge his duties hereunder on such terms as the Manager shall in his absolute discretion decide and to provide accommodation within the Land uniforms working clothes tools appliance cleaning and other materials and all equipment necessary therefor.
- (ah) To take all reasonable actions to abate any nuisance affecting the Owners and occupiers of the Development or any Unit of the Development and for such purpose to enter into any part or Unit of the Development for the purpose of abating such nuisance.
- (ai) To do all such other things as are reasonably incidental to the management of the Land and the Development.
- (aj) To repair and keep in good repair and condition the Common Facilities and the Common Areas and when necessary upon reasonable prior written notice (except in case of emergency) to enter into any part or any Unit of the Development for the purpose of carrying out necessary repairs to the Land and Development and the Common Areas and the Common Facilities or to abate any hazard or nuisance which does or may affect the Common Areas and the Common Facilities or other Owners Provided that the Manager shall in the exercise of such right ensure that the least disturbance is caused to the Units and shall repair any damage caused thereby and shall be liable for negligence or wilful or criminal acts of the Manager, his employees, contractors or agents.
- (ak) Except in accordance with Clause 10 of Section B of this Section VI, the Manager shall not, in any financial year, enter into any contract that involves (i) amounts in excess of \$200,000 (or such other amount as the Secretary for Home Affairs may specify by notice in the Gazette) or (ii) an average annual expenditure of more than 20% of the Management Budget or revised

Management Budget (as the case may be) (or such other percentage as the Secretary for Home Affairs may specify by notice in the Gazette), whichever is the lesser.

- (al) To manage, control and maintain the parking of cars and other vehicles and the loading and unloading of goods or passenger within and/or in the Common Areas and the flow of vehicular traffic over all roads and other areas intended for common use and in particular to ensure that the Car Parks are used solely for their intended purposes and that the Common Areas and all roads and other areas intended for common use remain unobstructed.
- (am) To allocate lavatories or other areas or facilities for the exclusive use of the Commercial Areas where the circumstances so warrant.
- (an) To install in or affix to and use (or permit any person to install in or affix to and use) any part of the Common Areas for the installation, erection and maintenance of flue pipes, conduits, aerials and/or dish installation (if any), apparatus, structures and/or other equipment relating to the broadcasting and/or reception of cable and/or satellite television and/or other telecommunication systems, plant, machinery and other apparatus or equipment (all of which upon such installation or erection shall form part of the Common Facilities) and to lease licence install affix erect place and maintain or contract for the leasing, licensing, installation and maintenance of communal radio and/or television aerials and/or satellite master antennae television system and/or cable television system which serve the Development or any part thereof and such apparatus, equipment, cables, wires, pipes, antennae or structures in relation thereto in accordance with Clause 11 of this Section B of Section VI of this Deed (where appropriate) and for such purposes to apply for all necessary licence(s) or consent(s) from the Government and/or other relevant authorities provided that the written approval of the Owners' Committee (or Owners' Corporation if formed) is obtained prior to the exercise of such rights and that such installation shall not unreasonably affect the enjoyment of the Development by the Owners and occupiers. Any consideration received therefor shall be credited to the Special Fund.
- (ao) Subject to the prior written approval of the Owners' Committee (if formed) or the Owners' Corporation (if formed), to enter into and thereafter change amend vary add to alter or cancel any Deed(s) of Mutual Grant and/or Deed(s) of Mutual Grant and Release and/or any other Deed(s) and/or Agreement(s) whatsoever with any person(s) or corporation(s) in connection with the granting and/or reservations of rights, easements, rights of way, privileges, benefits, obligations and/or any other matters affecting the Land and the Development and/or any adjoining properties. Such Deed(s) or Agreement(s) shall contain

such provisions as the Manager deems fit and necessary in the circumstances Provided that the Owners' right to occupy and enjoy their respective Units is not adversely affected Provided further that any consideration received therefor shall be credited to the Special Fund.

- (ap) Subject to the prior written approval of the Owners' Committee (if formed) or the Owners' Corporation (if formed), to grant such easements, quasi-easements, rights, privileges and licences to and to enter into such arrangements and agreements (whether formal or informal) with the Government or such other parties and upon such terms and conditions and with or without consideration in respect of any part or parts of the Common Areas as the Manager shall reasonably consider necessary to ensure efficient management of the Land and the Development PROVIDED THAT any charges or fee collected hereunder shall be credited to the Special Fund.
- (aq) Subject to the prior written approval of the Owners' Committee (if formed) or the Owners' Corporation (if formed), to grant right of way or access or use at any level to the owners or occupiers of any other premises adjoining the Land or to such person or persons and in respect of the Common Areas and the Common Facilities and on behalf of the Owners to obtain a grant of similar rights in respect of such adjoining premises upon such terms and conditions and with or without consideration as the Manager may think fit PROVIDED THAT such grant of rights of way or access or use shall not contravene the terms and conditions contained in the Government Grant Provided further that any consideration received therefor shall be credited to the Special Fund.
- (ar) Subject to the prior written approval of the Owners' Committee (if formed) or the Owners' Corporation (if formed), to grant reasonable easements, rights of way, quasi-easements (if any), rights, privileges and/or licences to the Government, the Registered Owner or other owner(s) of any adjacent land and/or adjacent building or any person to use, connect to, construct, lay, maintain, remove, renew and/or replace any roads, passageways, walkways, footpaths, open spaces, nullahs and culverts, sewage treatment plant and facilities, refuse collection and disposal areas and facilities, drainage systems, drains, pipes, cables, irrigation pipes, pumps and other installation apparatus, fittings, chambers, and other equipment and structures at or within the Land and the Development on such terms as the Manager deems fit Provided that the exercise of all or any of the rights herein conferred upon the Manager shall not adversely interfere with an Owner's right to the physical use and occupation of his Unit and Provided Further that all monetary consideration (if any) received therefor pursuant to this sub-clause shall be credited to the Special Fund.
- (as) To impose charges, restrictions, regulations and conditions for the use of the



Common Areas and Common Facilities, to remove any person thereon who fails to comply with or is in breach of any House Rules relating to such facilities and to exclude any person who has been in persistent breach of such House Rules from the use of such facilities for such period as the Manager shall in his discretion deem appropriate PROVIDED THAT any charges or fee collected hereunder shall be credited to the Special Fund.

- (at) Subject to sub-clause (ak) of this clause, to enter into contracts and to engage, employ, remunerate and dismiss solicitors, architects, accountants and other professional advisers and consultants, contractors, workmen, servants, agents, watchmen, caretakers and other building staff and attendants and to do all such things as are reasonably incidental to the management of the Development.
- (au) To have the full authority of the Owners to engage suitable qualified personnel to inspect keep and maintain in good substantial repair and condition the Slopes and Retaining Walls or other structure in compliance with the Government Grant and in accordance with the Maintenance Manual(s) for the Slopes and Retaining Walls and in particular, in accordance with all guidelines issued from time to time by the appropriate Government Departments regarding the maintenance of the Slopes and Retaining Walls and related structures and to collect from the Owners all costs lawfully incurred or to be incurred by it in carrying out such maintenance and repair. For the purpose of this Clause, the Manager shall include Owners' Corporation, if formed.
- (av) To landscape, plant with trees and shrubs, flowers, bushes, grass and other vegetation on any part or parts of the Common Areas and Common Facilities and maintain the same including any access steps staircases and ramps that are required to be maintained under the Government Grant, whether the same are within or outside the Land
- (aw) To repair, maintain, clean, paint or otherwise treat or decorate as appropriate, the structure and fabric of the Development and the external walls elevations and facade thereof (excluding, for the avoidance of doubt, the external walls of, or forming part of, an individual Unit or any part thereof the exclusive use or possession of which the Owner of the individual Unit is entitled to) but excluding windows and window frames except those situated in the Common Areas and Common Facilities PROVIDED HOWEVER THAT the Manager shall have the power at the expense of the Owner concerned to replace broken window glass if any window glass shall be broken and remain unreplaced for seven (7) days after the Manager shall have served a notice on the Owner or occupier of the Unit concerned requiring him to replace the same or if the window glass as replaced by the Owner or occupier does not comply with the standards (if any) prescribed in the House Rules.

- (ax) To maintain any drainage system whether within or outside the Land which is required to be maintained pursuant to the provisions of the Government Grant.
- (ay) To make suitable arrangements for the supply, use or provision of fresh and flushing water, gas and electricity and any other utility or service and any rights and privileges to or for the Land and the Development or any part thereof and subject to the prior written approval of the Owners' Committee (if formed) or the Owners' Corporation (if formed) to lease or licence any adjacent land or building or land or building in the vicinity for the use and benefit of the Land and the Development or any part thereof on such terms as the Manager deems fit.
- (az) To prevent any person from overloading the floors of the Development or any part or parts thereof.
- (ba) To prevent any person from overloading any of the electrical installations and circuits or any of the mains or wiring in the Development.
- (bb) To ensure that all Owners use the fresh or sea water properly.
- (bc) To deal with all enquiries, complaints, reports and correspondence relating to the Land and the Development as a whole.
- (bd) To provide such Christmas, Chinese New Year and other festive decorations and to organize such festive celebrations or activities for the Development as the Manager shall in his reasonable discretion consider desirable.
- (be) Subject as otherwise provided in this Deed to give or withhold his written consent or approval to anything which requires his written consent or approval pursuant to this Deed or any relevant Sub-Deed of Mutual Covenant provided that the Manager shall act reasonably in giving or withholding such written consent or approval and to impose conditions or additional conditions relating thereto and the giving or withholding by the Manager of such consent or approval shall be final and conclusive and binding on the Owners.
- (bf) Subject as otherwise provided in this Deed, to assist the Owners or (as the case may be) the Owners' Committee from time to time to compile rules and regulations governing:
  - (i) the convening, conduct, and procedure of meetings of the Owners, the Owners' Committee and any sub-committees thereof;

- (ii) the quorum for the conduct of business at any such meetings;
  - (iii) the establishment, appointment and constitution of sub-committees of the Owners' Committee;
  - (iv) the conduct of the ballot for the election or re-election of Owners as members of the Owners' Committee;
  - (v) all other matters to regulate the meetings of the Owners, the Owners' Committee and any sub-committees thereof and to facilitate the transaction of business thereat.
- (bg) To convene such meetings of the Owners as may be necessary or requisite and to act as secretary to keep the minutes of such meetings.
- (bh) If the Manager shall in his discretion deem fit to operate or contract for the operation of shuttle bus services for the use and benefit of the Owners and residents for the time being of the Development whether on its own or together with the manager and/or owners of other neighbouring premises and during such times and at such intervals and to such destinations as the Manager may think appropriate and to charge the users of the shuttle bus services such fares as the Manager may think reasonable PROVIDED THAT the prior written approval of the Owners' Committee or the Owners' Corporation, if formed, is obtained for the exercise of the right under this sub-clause and any fares collected hereunder shall be credited to the Special Fund.
- (bi) Without prejudice to the Manager's obligations under this Deed, to appoint or employ agents, contractors or sub-managers which may include professional property management companies to carry out the management, maintenance, operation and control of the Common Areas and Common Facilities or any part or parts thereof on such terms and conditions as the Manager shall in his discretion think fit. For avoidance of doubt, the Manager shall not assign or transfer any of his rights and obligations under this Deed to such person or company who shall remain answerable to the Manager. The Manager shall at all times be responsible for the management and control of the Land and the Development.
- (bj) To maintain all areas slopes open spaces and facilities as are required to be maintained under the provisions of the Government Grant and in the manner as provided therein.
- (bk) Without prejudice to the other powers and duties of the Manager contained herein, to carry out such decoration, renovation, improvement works or such

other works whether or not of a cosmetic nature in respect of the Common Areas and the Common Facilities or any part(s) thereof for the purpose of enhancing, upgrading or improving the appearance, condition or amenities of the Development Provided that prior approval by a resolution of the Owners at an Owners' meeting convened under this Deed is required for any improvement works of the Common Areas and Common Facilities or any improvements to facilities or services which involves expenditure in excess of 10% of the current annual Management Budget.

- (bl) To provide appropriate and sufficient waste separation and recovery facilities including, but not limited to, waste separation bins at such locations within the Common Areas as the Manager may consider suitable and convenient to facilitate waste separation and recovery by the Owners and the occupiers of the Development and to ensure that the recovery facilities shall consist of material that will not cause any fire hazard and shall be placed in locations so as not to cause obstruction to any fire escape route and shall maintain the facilities in an environmentally acceptable and hygienic manner to avoid creating nuisance to the Owners and the occupiers of the Development. Such recyclable materials recovered from the waste separation and recovery facilities shall be properly collected, stored and sent for recycling if the Manager considers appropriate and fit to do so.
- (bm) To organize any activities as the Manager may consider appropriate on a regular basis to promote the environmental awareness of the Owners and the occupiers of the Development and to encourage the Owners and the occupiers of the Development to participate in such activities with a view to improving the environmental conditions of the Development.
- (bn) To make House Rules to require the Owners and the occupiers of the Development to dispose of any rubbish properly for waste separation and recycling purposes.
- (bo) To make House Rules to protect the environment of the Development and to implement waste reduction and recycling measures with reference to guidelines on property management issued from time to time by the Director of Environmental Protection.
- (bp) To inspect, maintain and carry out all necessary works for the maintenance of the Works and Installations.
- (bq) At the sole discretion of the Manager, to provide or procure to provide value-added services at the costs of the Owner(s) and/or residents who request the relevant service.

- (br) To negotiate, settle and enter into the Relevant Agreements as the Registered Owner may, pursuant to Clause 8 (k) of Section II of this Deed so direct, or, if the Registered Owner ceases to be entitled to exercise its rights under Clause 8 (k) of Section II of this Deed, as the Manager may deem fit, and to represent all Owners to deal with MTRC or other relevant bodies or persons in connection with the Relevant Agreements and to exercise its rights and liberties and perform its duties and obligations thereunder and to enforce the terms and conditions of the Relevant Agreements.
- (bs) Without in any way limiting the generality of any of the foregoing provisions, to carry out such remedial, maintenance or repair works as may be required by the Director of Lands pursuant to Special Condition No.(18) of the Government Grant.
- (bt) To manage and maintain the Pedestrian Walkways, Pink Cross- Hatched Black Area and the Areas as required under the Government Grant.
- (bu) To manage and maintain the dedicated areas pursuant to the Deed of Dedication and the Government Grant.

2. In connection with the exercise of or incidental to the Manager's rights mentioned in the preceding Clause 1, each Owner agrees that the Manager (and its successors) may without joining the Owners sign and/or seal and execute such deed(s) or document(s) as it or they consider(s) necessary or desirable and each Owner do hereby appoint the Manager (and its successors) as his attorney (with full power of delegation and may act through such officers, employees, agents and nominees as the attorney may from time to time appoint) to exercise effect and perform and/or to sign and/or seal and execute any deed(s) and document(s) on his behalf (if necessary in conjunction with the Manager and/or other Owners) and as his act and deed to deliver such deed(s) and document(s) as shall be required in connection with the exercise of such rights by the Manager (and its successors) to effectuate any of the aforesaid purposes and such Owner hereby covenants that he will ratify and confirm all that the Manager (and its successors) as such attorney as aforesaid shall lawfully do or cause to be done by virtue of this Deed and that the power of attorney hereby given shall bind the executor or executors and the administrator or administrators and the successor or successors and assign or assigns of such Owner and shall not be revoked by the death incapacity or the winding up (as the case may be) of such Owner.

3. An Owner shall not assign alienate transfer or otherwise dispose of his Unit unless the relevant assignments, instrument in writing or document includes the following covenants:

“The Purchaser hereby covenants with the Vendor that the Purchaser

acknowledges the rights conferred on Kiu Lok Service Management Company Limited (and its successors) ("Manager") as Manager under the Deed of Mutual Covenant incorporating Management Agreement dated the 【 】 day of 【 】 and to the intent that these covenants shall run with the Property and be binding on the Purchaser his executors administrators successors in title and assigns and the owner or owners thereof for the time being and any other person deriving title under the Purchaser (each and all of whom including the Purchaser is and are hereinafter included in the expression "the Covenanting Purchaser") and be enforceable by the Vendor and its successors and assigns (other than the Purchaser) and/or the Manager that:

- (i) the Covenanting Purchaser grants confirms and acknowledges the rights liberty and privileges conferred on the Manager under the Deed of Mutual Covenant incorporating Management Agreement aforesaid and the Covenanting Purchaser shall not do or permit anything to be done which will affect the exercise of the said rights liberty and privileges by the Manager.
- (ii) The Covenanting Purchaser hereby expressly and irrevocably appoints the Manager acting singly to be its attorney (with full power of delegation and, who may act through such officers, employees, agents and nominees as the Manager may from time to time appoint) and grants unto the Manager the full right power and authority to do all acts matters and things and to execute and sign seal and as the act of the Covenanting Purchaser deliver such deed and to sign such documents or instruments as may be necessary for the exercise of or incidental to the exercise of the rights liberty and privileges conferred on the Manager as aforesaid and that the Covenanting Purchaser will ratify and confirm all that the Manager shall lawfully do or cause to be done and that the power of attorney hereby given shall bind the executor(s) and the administrator(s) and the successor(s) and the assigns of the Covenanting Purchaser and shall not be revoked by the Covenanting Purchaser or by the death incapacity or the winding up (as the case may be) of the Covenanting Purchaser.
- (iii) the Covenanting Purchaser shall abide by the provisions in the Deed of Mutual Covenant incorporating Management Agreement as if the same terms and covenants on the part of the Covenanting Owner set out therein are made directly by the Covenanting Purchaser.
- (iv) The Covenanting Purchaser shall not assign alienate transfer or otherwise dispose of the Property unless the relevant assignment, instrument in writing or document includes the same binding covenants

as the covenants (i), (ii), (iii) and (iv) herein contained.

Provided that upon the Covenanting Purchaser complying with and performing the covenant (iv) hereinbefore contained the Covenanting Purchaser shall not be liable for any breach of the covenants (i), (ii) and (iii) hereinbefore contained which may happen after the Covenanting Purchaser shall have sold or otherwise disposed of the Property in respect whereof such purchaser or assignee shall have entered into such covenants similar in scope and extent as the covenants (i), (ii), (iii) and (iv) hereinbefore contained.”

4. The Manager shall have power to make House Rules before the formation of the Owners' Committee for the purpose of regulating the use operation and maintenance of the Development and any of the structures facilities services or amenities thereof and the conduct of persons occupying using or visiting the same. It may (subject to the approval of the Owners' Committee if any) from time to time revoke and amend the House Rules. The House Rules and any amendments thereto must not be inconsistent with or contravene the provisions of this Deed, Building Management Ordinance (Chapter 344 of the Laws of Hong Kong) or the conditions of the Government Grant. Such House Rules shall be binding on all of the Owners and their tenants licensees servants or agents. A copy each of the House Rules from time to time in force shall be posted on the public notice board in a prominent place in the Development and a copy thereof shall be supplied to each Owner on request free of charge.

5. All acts and decisions of the Manager arrived at in accordance with the provisions of this Deed in respect of any of the matters aforesaid shall be binding in all respects on all the Owners for the time being.

6. The Manager shall have power to commence proceedings for the purpose of enforcing the observance and performance by any Owner or any person occupying any part of the Development through under or with the consent of any such Owner of the covenants conditions and provisions of this Deed and of the House Rules made hereunder and of recovering damages for the breach non-observance or non-performance thereof. The provisions of Clause 4 of Subsection E of this Section hereinafter appearing shall apply to all such proceedings.

7. The Manager shall have the right and power to require each Owner to pay a proportionate part of all the expenditure lawfully incurred or to be incurred for the provision, operation, necessary repair, decoration, renovation, improvement, management, upkeep and maintenance of the Slopes and Retaining Walls and related structure and the Common Areas and Common Facilities as provided in this Deed Provided that prior approval by a resolution of the Owners at an Owners' meeting convened under this Deed is required for any improvement works of the Common Areas and Common Facilities which involves expenditure in excess of 10% of the current annual Management Budget.

8. The Manager shall not be made personally liable for carrying out any requirements of the slope maintenance and related works under the Government Grant which shall remain the responsibility of the Owners if, having used all reasonable endeavours, he has not been able to collect the costs of the required works from all Owners.

9. Notwithstanding any provision to the contrary herein contained, the Manager's rights and duties to manage the Development shall not include carrying out any improvements to facilities or services which involve expenditure in excess of 10% of the current annual Management Budget except with the prior approval by resolution of Owners at the meeting of Owners convened under this Deed.

10. The procurement of supplies, goods, or services by the Manager or the Owner's Committee that involves (a) amounts in excess of \$200,000.00 (or such other sum as the Secretary for Home Affairs may specify by notice in the Gazette) or (b) an average annual expenditure of more than 20% of the Management Budget (or such other percentage as the Secretary for Home Affairs may specify by notice in the Gazette), whichever is the lesser, must be by invitation to tender and the standards and guidelines as may be specified in a Code of Practice referred to in section 20A of the Building Management Ordinance (Chapter 344 of the Laws of Hong Kong) will apply to the Manager or the Owners' Committee with any appropriate variations.

11. Contracts for the installation or use of aerial broadcast distribution or telecommunications network facilities and contracts for the provision of broadcast distribution network or telecommunications network services to be entered into by the Manager shall be subject to the following conditions:-

- (i) the term of the contract will not exceed 3 years;
- (ii) the right to be granted under the contract shall be non-exclusive and shall provide for sharing the use of the facilities and network within other service providers; and
- (iii) no Owner is required to make any payment in any form attributable to the installation or provision of the facilities or services, unless he is a subscriber to the relevant service.

C. Manager's Remuneration

1. The Manager's Remuneration shall be ten percent (10%) per annum (subject to variation by resolution of the Owners at meetings of the Owners convened under this Deed) of the total annual management expenditure of the Land and the Development (excluding the Manager's Remuneration itself, and any capital expenditure (or expenditure drawn out of the Special Fund as referred to in Clause 10 of Subsection D of this Section VI)) necessarily and



reasonably incurred in the management of the Land and the Development provided that by a resolution of the Owners at an Owners' meeting convened under this Deed any capital expenditure or expenditure drawn out of the Special Fund may be included for calculating the Manager's Remuneration at the rate applicable under this clause or at such lower rate as considered appropriate by the Owners. Payment of the Manager's Remuneration shall be in advance in the manner as shall be determined by the Manager. Any over-payment of the Manager's Remuneration in the year in question shall be refunded and be paid by the Manager into the management fund within 21 days of the completion of the auditing of the annual accounts for such year as provided under Clause 5 of Subsection H of this Section and any adjustment payment that needs to be made by the Owners to bring the amount paid to the Manager by way of remuneration for the year in question to the correct amount for such year calculated in accordance with the first sentence of this clause shall likewise be made within 21 days of the completion of the auditing of the annual accounts for such year.

2. The sums payable to the Manager under the provisions aforesaid shall be the net remuneration of the Manager for his services as Manager and shall not include the costs and expenses for any staff, facilities, accountancy services or other professional supervision for the Land and the Development which costs and expenses shall be a direct charge upon the management fund or the Special Fund as appropriate.

D. Management Budget and Contribution by Owners

1. (a) The Manager shall prepare an annual budget to be called "the Management Budget" for the ensuing financial year for the purpose of determining the contributions respectively payable by the Owners and such budget shall show all the estimated management expenditure of the Land and the Development for the ensuing financial year.
- (b) A copy of the draft Management Budget shall be sent to the Owners' Committee or, where there is no Owners' Committee, shall be displayed in a prominent place in the Development for at least 7 consecutive days, together with a notice inviting each Owner to send his comments to the Manager within a period of 14 days from the date the draft Management Budget was sent or first displayed.
- (c) After the end of the 14-day period, the Manager shall prepare the Management Budget and send a copy to the Owners' Committee or, where there is no Owners' Committee, display a copy in a prominent place in the Development and cause it to remain so displayed for at least 7 consecutive days.
- (d) If the Manager has not complied with sub-clauses (b) and (c) of this clause before the start of a financial year (other than the first financial year), the total amount of management expenditure for that year shall, until the Manager has so complied, be deemed to be the same as the previous financial year. If the

aforesaid have been complied with, the amount which the Owners shall contribute shall be calculated and adjusted accordingly.

- (e) Where a Management Budget has been sent or displayed in accordance with sub-clauses (b) and (c) of this clause and the Manager wishes to revise it, he shall follow the same procedures in respect of the revised Management Budget as apply to the draft Management Budget and Management Budget by virtue of sub-clauses (a), (b) and (c) of this clause.
- (f) Where a revised Management Budget is sent or displayed in accordance with sub-clause (e) of this clause the total amount of management expenditure for that financial year shall be the estimated management expenditure specified in the revised Management Budget and the amount that Owners shall contribute towards the management expenditure shall be calculated and adjusted accordingly.
- (g) If there is an Owners' Corporation and, within a period of 1 month from the date that a Management Budget or revised Management Budget for a financial year is sent or first displayed in accordance with sub-clauses (b), (c) or (e) of this clause, the Owners' Corporation decides, by a resolution of the Owners, to reject the Management Budget or revised Management Budget, as the case may be, the total amount of management expenditure for the financial year shall until another Management Budget or revised Management Budget is sent or displayed in accordance with sub-clauses (b), (c) or (e) of this clause and is not so rejected under this sub-clause, be deemed to be the same as the total amount of management expenditure (if any) for the previous financial year, together with an amount not exceeding 10% of that total amount as the Manager may determine.
- (h) The Manager shall supply any Owner with a copy of any draft Management Budget or Management Budget on request and upon payment of a reasonable copying charge PROVIDED THAT any charges or fee collected hereunder shall be credited to the Special Fund.

2. The financial year for the purposes of the Management Budget shall be from 1<sup>st</sup> January to 31<sup>st</sup> December in each year (both days inclusive). The first Management Budget shall be prepared by the Manager before the date falling one month after the date of this Deed and shall cover the period from the date of this Deed until, if such date is on or before 30<sup>th</sup> June of the year, 31<sup>st</sup> December of that year, or if such date is after 30<sup>th</sup> June of the year, until 31<sup>st</sup> December of the following year.

3. The management expenditure in the Management Budget shall include but not be limited to the following:

- (a) Government Rents if there is no separate assessment or apportionment for individual Units;
- (b) The premia payable for the insurance of the Common Areas and the Common Facilities against fire and other perils, third party and property owners' liability, employers' liability and other liabilities as the Manager deems fit;
- (c) Charges for the supply and consumption of water, gas, electricity, telephone, central air-conditioning (if any) and other utilities to in and for, and any similar charges in connection with the management and maintenance of the Land and the Development other than the Units;
- (d) The cost and expenses of maintaining the foundations, columns and other structures constructed or to be constructed for the support of the Development and such other areas, works, drains, nullahs, sewers, pipes, watermains and channels whether within or outside the Land that are required to be maintained under the Government Grant;
- (e) The costs of lighting, repairing, maintaining, cleaning, painting, decorating and keeping in good condition any parts of the Common Areas and the Common Facilities and the Green and Innovative Features (save and except those forming part of a Unit) or any part thereof;
- (f) The costs of operating and maintaining the Common Facilities;
- (g) Remuneration for accountants, caretakers, security guards, watchmen, cleaners and attendants and such other staff as may be required for the proper management of the Land and the Development;
- (h) The costs of refuse collection, storage and disposal in respect of the Land and the Development;
- (i) Such legal or other fees and costs which may be incurred by the Manager in the performance of any duty or in the exercise of any power hereunder;
- (j) The costs of preparing annual accounts for the Owners and of having the same properly audited by an independent certified public accountant;
- (k) The Manager's Remuneration;
- (l) A sum for contingencies;

- (m) The costs of maintenance and/or repair works described in Clause l(au) of Sub-Section B of Section VI of this Deed;
- (n) The cost of part of the Water Mains Works and the cost of continuing to carry out and completing the Water Mains Works required to be paid under the Special Condition No.(45)(a) of the Government Grant;
- (o) The costs of remedial, maintenance or repair works as may be required by the Director of Lands under Special Condition No. (18) of the Government Grant;
- (p) The costs and expenses of maintaining the Pedestrian Walkways, Pink Cross-Hatched Black Area and the Areas as required to be maintained under the Government Grant;
- (q) The costs and expenses of maintaining the dedicated areas as required to be maintained pursuant to the Deed of Dedication and the Government Grant; and
- (r) Any other costs, charges and expenses reasonably and necessarily incurred by the Manager in the performance of any duty or in the exercise of any power under this Deed or under any sub-deed or sub-deeds of mutual covenant in respect of any part or parts of the Land and the Development;

but such costs, charges and expenses shall exclude costs, charges and expenses of a capital nature, which shall be payable out of the Special Fund hereinafter mentioned. Costs, charges and expenses of a capital nature shall include but not be limited to those relating to establishment, improvement and replacement of installations, systems, facilities, equipment and apparatus within or forming part of the Common Areas and the Common Facilities Provided that prior approval by a resolution of the Owners at an Owners' meeting convened under this Deed is required for any improvement works referred to in this clause which involves expenditure in excess of 10% of the current annual Management Budget.

4. Each annual Management Budget shall be divided into the following parts:

- (i) Part A shall cover the estimated management expenditure which in the opinion of the Manager are attributable to the Land and the Development or for the benefit of all the Owners (excluding those estimated management expenditure contained in Part B, Part C, Part D, Part E, Part F, Part G ,Part H and Part I of the Management Budget);
- (ii) Part B shall contain the estimated management expenditure which in the opinion of the Manager are attributable solely to the Residential Units or solely for the benefit of all the Owners of the Residential Units;

- (iii) Part C shall contain the estimated management expenditure which in the opinion of the Manager are attributable to the Car Parks and Commercial Areas or for the benefit of all the Owners of the Car Parks and the Commercial Areas, including without limitation the expenditure for the operation, maintenance, repair, cleaning, lighting and security of the Car Park /Commercial Common Areas and the Car Park/ Commercial Common Facilities;
- (iv) Part D shall contain the estimated management expenditure which in the opinion of the Manager are attributable to the Car Parks, the Commercial Areas and the Hotel Development or for the benefit of all the Owners of the Car Parks, the Commercial Areas and the Hotel Development, including without limitation the expenditure for the operation, maintenance, repair, cleaning, lighting and security of the Car Park /Commercial / Hotel Common Areas and the Car Park / Commercial /Hotel Common Facilities.
- (v) Part E shall contain the estimated management expenditure which in the opinion of the Manager are attributable to the Commercial Areas and the Residential Units or for the benefit of all the Owners of the Commercial Areas and the Residential Units, including without limitation the expenditure for the operation, maintenance, repair, cleaning, lighting and security of the Commercial / Residential Common Areas and the Commercial /Residential Common Facilities.
- (vi) Part F shall contain the estimated management expenditure which in the opinion of the Manager are attributable to the Commercial Areas and the Hotel Development or for the benefit of all the Owners of the Commercial Areas and the Hotel Development, including without limitation the expenditure for the operation, maintenance, repair, cleaning, lighting and security of the Commercial / Hotel Common Areas and the Commercial /Hotel Common Facilities.
- (vii) Part G shall contain the estimated management expenditure which in the opinion of the Manager are attributable to the Residential Units and the Hotel Development or for the benefit of all the Owners of the Residential Units and the Hotel Development, including without limitation the expenditure for the operation, maintenance, repair, cleaning, lighting and security of the Hotel /Residential Common Areas and the Hotel / Residential Common Facilities;
- (viii) Part H shall contain the estimated management expenditure which in the opinion of the Manager are attributable solely to the Car Parks or solely for the benefit of all the Owners of the Car Parks; and
- (ix) Part I shall contain the estimated management expenditure which in the opinion

of the Manager are attributable solely to the Commercial Areas or solely for the benefit of all the Owners of the Commercial Areas.

5. The annual Management Budget other than the first Management Budget shall be reviewed by the Owners' Committee (when it has been established pursuant to the provisions of this Deed) and in the light of such review, the Manager may alter such Management Budget based on the suggestions of the Owners' Committee and the Management Budget as reviewed or altered as aforesaid shall be deemed adopted.

6. The Manager shall determine the amount which each Owner shall contribute towards the management expenditure in accordance with the following principles:

- (a) Each Owner of a Unit of the Development shall contribute to the amount assessed under Part A of the annual Management Budget in the proportion which the number of the Management Shares allocated to his Unit bears to the total number of the Management Shares allocated to all Units of and in the Development;
- (b) Each Owner in addition to the amount payable under (a) above shall in respect of each Residential Unit of which he is the Owner contribute to the amount assessed under Part B of the annual Management Budget in the proportion which the number of Management Shares allocated to his Residential Unit bears to the total number of the Management Shares allocated to all Residential Units of and in the Development;
- (c) Each Owner in addition to the amount payable under (a) above shall in respect of each Car Park and /or Commercial Areas (as the case may be) of which he is the Owner contribute to the amount assessed under Part C of the annual Management Budget in the proportion which the number of Management Shares allocated to the Car Park and / or Commercial Areas (as the case may be) owned by him bears to the total number of Management Shares allocated to all the Car Parks and Commercial Areas of and in the Development; and
- (d) Each Owner in addition to the amount payable under (a) above shall in respect of each Car Park and / or Commercial Areas and /or Hotel Development (as the case may be) of which he is the Owner contribute to the amount assessed under Part D of the annual Management Budget in the proportion which the number of Management Shares allocated to the Car Park and /or Commercial Areas and /or Hotel Development (as the case may be) owned by him bears to the total number of Management Shares allocated to all Car Parks, Commercial Areas and Hotel Development of and in the Development; and
- (e) Each Owner in addition to the amount payable under (a) above shall in respect

of each Residential Unit and / or the Commercial Areas (as the case may be) of which he is the Owner contribute to the amount assessed under Part E of the annual Management Budget in the proportion which the number of the Management Shares allocated to the Residential Unit and/or the Commercial Areas (as the case may be) owned by him bears to the total number of the Management Shares allocated to all Residential Units and the Commercial Areas of and in the Development; and

- (f) Each Owner in addition to the amount payable under (a) above shall in respect of the Commercial Areas and/or the Hotel Development (as the case may be) of which he is the Owner contribute to the amount assessed under Part F of the annual Management Budget in the proportion which the number of the Management Shares allocated to the Commercial Areas and/or the Hotel Development (as the case may be) owned by him bears to the total number of the Management Shares allocated to all Commercial Areas and the Hotel Development of and in the Development; and
- (g) Each Owner in addition to the amount payable under (a) above shall in respect of each Residential Unit or the Hotel Development (as the case may be) of which he is the Owner contribute to the amount assessed under Part G of the annual Management Budget in the proportion which the number of the Management Shares allocated to the Residential Unit and/or the Hotel Development (as the case may be) owned by him bears to the total number of the Management Shares allocated to all Residential Units and the Hotel Development.
- (h) Each Owner in addition to the amount payable under (a) above shall in respect of each Car Park of which he is the Owner contribute to the amount assessed under Part H of the annual Management Budget in the proportion which the number of Management Shares allocated to his Car Park bears to the total number of Management Shares allocated to all Car Parks of and in the Development.
- (i) Each Owner in addition to the amount payable under (a) above shall in respect of the Commercial Areas of which he is the Owner contribute to the amount assessed under Part I of the annual Management Budget in the proportion which the number of Management Shares allocated to the Commercial Areas owned by him bears to the total number of Management Shares allocated to all the Commercial Areas of and in the Development.

Provided however that notwithstanding any provisions to the contrary herein contained no Owner may be called upon to pay more than his fair share of the management expenditure.

For this purpose and for the avoidance of any doubt, if any expenditure is in the reasonable opinion of the Manager attributable to any particular part or parts of the Development and Owners of other part or parts of the Development do not or would not receive any material benefit from such expenditure, the Manager may determine that the same shall be paid by the Owner or Owners of the part or parts of the Development for which such item of expenditure has or will be incurred (in this Clause "the relevant Owners") to the exclusion of all other Owners and the Manager shall further determine in what manner shares or proportions such expenditure should be borne between the relevant Owners. The Registered Owner shall make payments and contributions towards the management expenditure which are of recurrent nature in respect of those Units unsold provided that it shall not be obliged to make the payments and contributions aforesaid in respect of Management Shares allocated to any part(s) of the Development the construction of which has not been completed except to the extent that such uncompleted part(s) benefit(s) from the provisions of this Deed as to management and maintenance of the Development. All outgoings including management fees and any Government rent up to and inclusive of the date of assignment of the Units shall be paid by the Registered Owner.

7. The Manager shall determine the amount which each Owner shall contribute towards the management expenditure in accordance with the provisions of this Deed and shall determine the time and place of payment and unless otherwise determined by the Manager each Owner shall on the first day of each and every calendar month (whether legally demanded or not) pay to the Manager a sum representing one-twelfth of such Owner's liability to contribute to the management expenditure for that year.

8. (a) Without prejudice to the proviso in Clause 6 of this Subsection, in the event of a deficiency occurring or seeming to the Manager likely to occur or if there shall be any change in circumstances which in the opinion of the Manager (whose decision shall be conclusive save for manifest error) require any revision to the Management Budget, the Manager may at any time during the financial year prepare a revised Management Budget in accordance with the procedures set out in Clauses 1(b) and (c) of Subsection D of this Section. Such revised Management Budget shall be reviewed by the Owners' Committee and the provisions of Clause 5 of Subsection D of this Section shall apply mutatis mutandis to the revised Management Budget as to the annual Management Budget. A revised Management Budget may be further revised as often as the Manager considers reasonably necessary.

(b) The Manager shall also have the power, in the event of a revised Management Budget completed pursuant to and in accordance with sub-clause (a) hereof, to add to the amount to be contributed monthly by any Owner such additional amount as shall be necessary to meet revised estimated expenditure in any financial year to the intent that any such amounts shall form part of the monthly contribution of such Owner to the management expenditure and be recoverable



accordingly.

9. Notwithstanding any provision to the contrary herein contained, the Manager shall be entitled in his discretion:

- (a) to charge the Owners a reasonable administrative fee for granting and processing any consent required from the Manager pursuant to these presents;
- (b) to charge the Owners for the temporary use of electricity, water or other utilities supplied by the Manager and for the collection and removal of fitting out or decoration debris;
- (c) from time to time to make rules and regulations governing the supply and use of electricity air-conditioning fresh and sea water to the Common Areas and the Common Facilities, the payment and recovery of charges for installation, disconnection, reconnection and readings of meters, damage to meters and default interest to a like extent as are from time to time made by Government;
- (d) to enter with or without workmen at all reasonable times on prior written notice (except in case of emergency) upon all parts of the Land and the Development necessary for the purpose of replacing, repairing and maintaining any of the electricity fresh or sea water conduits lines mains and pipes serving any part of the Land and the Development whether or not the same belong exclusively to any Unit Provided that the Manager shall at his own expense repair any damage caused by his negligent, criminal or wilful acts or the negligent, criminal or wilful acts of his workmen or sub-contractors Provided further that the Manager shall ensure that the least disturbance and inconvenience are caused;

Provided always that all monies fees or charges received by the Manager under the provisions of this Clause shall be held by the Manager on trust for all the Owners for the time being and shall be credited to the Special Fund.

10. (a) There shall be established and maintained by the Manager a Special Fund in respect of the Development Common Areas, the Development Common Facilities and any areas or facilities outside the Land that are required to be maintained by the Owners under the Government Grant for payment of expenses of a capital nature which means expenses of a kind not expected by the Manager to be incurred annually. Such expenses shall include, inter alia, expenses for the establishment, improvement and replacement of installations, systems, facilities, equipment and apparatus within the Development Common Areas, the Development Common Facilities and any areas or facilities as aforesaid Provided that prior approval by a resolution of the Owners at an Owners' meeting convened under this Deed is required for any improvement works

referred to in this clause which involves expenditure in excess of 10% of the current annual Management Budget. Each Owner of a Unit, including the Registered Owner, shall pay to the Manager on the first day of each and every calendar month commencing on such date and year as the Manager may reasonably determine such sum proportionate to the number of Management Shares allocated to his Unit as shall be necessary to establish or maintain the Special Fund at such level as the Manager shall deem appropriate provided that the amount of such sum and the time when such sum shall be payable shall be determined by the Owners' Corporation, if formed, by a resolution of the Owners.

- (b) There shall be established and maintained by the Manager a Special Fund in respect of the Residential Common Areas and the Residential Common Facilities for payment of expenses of a capital nature which means expenses of a kind not expected by the Manager to be incurred annually. Such expenses shall include, inter alia, expenses for the establishment, improvement and replacement of installations, systems, facilities, equipment and apparatus within the Residential Common Areas and the Residential Common Facilities Provided that prior approval by a resolution of the Owners at an Owners' meeting convened under this Deed is required for any improvement works referred to in this clause which involves expenditure in excess of 10% of the current annual Management Budget. Each Owner of a Residential Unit, including the Registered Owner, shall pay to the Manager on the first day of each and every calendar month commencing on such date and year as the Manager may reasonably determine such sum proportionate to the number of Management Shares allocated to his Residential Unit as shall be necessary to establish or maintain the Special Fund at such level as the Manager shall deem appropriate provided that the amount of such sum and the time when such sum shall be payable shall be determined by the Owners' Corporation, if formed, by a resolution of the Owners.
- (c) There shall be established and maintained by the Manager a Special Fund in respect of the Car Park / Commercial Common Areas and the Car Park / Commercial Common Facilities for payment of expenses of a capital nature which means expenses of a kind not expected by the Manager to be incurred annually. Such expenses shall include, inter alia, expenses for the establishment, improvement and replacement of installations, systems, facilities, equipment and apparatus within the Car Park / Commercial Common Areas and the Car Park / Commercial Common Facilities Provided that prior approval by a resolution of the Owners at an Owners' meeting convened under this Deed is required for any improvement works referred to in this clause which involves expenditure in excess of 10% of the current annual Management Budget. Each Owner of a Car Park and / or Commercial Areas, including the Registered

Owner, shall pay to the Manager on the first day of each and every calendar month commencing on such date and year as the Manager may reasonably determine such sum proportionate to the number of Management Shares allocated to his Car Park and / or Commercial Areas as shall be necessary to establish or maintain the Special Fund at such level as the Manager shall deem appropriate provided that the amount of such sum and the time when such sum shall be payable shall be determined by the Owners' Corporation, if formed, by a resolution of the Owners.

- (d) There shall be established and maintained by the Manager a Special Fund in respect of the Car Park / Commercial / Hotel Common Areas and the Car Park / Commercial / Hotel Common Facilities for payment of expenses of a capital nature which means expenses of a kind not expected by the Manager to be incurred annually. Such expenses shall include, inter alia, expenses for the establishment, improvement and replacement of installations, systems, facilities, equipment and apparatus within the Car Park / Commercial / Hotel Common Areas and the Car Park / Commercial / Hotel Common Facilities Provided that prior approval by a resolution of the Owners at an Owners' meeting convened under this Deed is required for any improvement works referred to in this clause which involves expenditure in excess of 10% of the current annual Management Budget. Each Owner of a Car Park and /or the Commercial Areas and /or the Hotel Development including the Registered Owner, shall pay to the Manager on the first day of each and every calendar month commencing on such date and year as the Manager may reasonably determine such sum proportionate to the number of Management Shares allocated to his Car Park and /or Commercial Areas and / or Hotel Development as shall be necessary to establish or maintain the Special Fund at such level as the Manager shall deem appropriate provided that the amount of such sum and the time when such sum shall be payable shall be determined by the Owners' Corporation, if formed, by a resolution of the Owners.
- (e) There shall be established and maintained by the Manager a Special Fund in respect of the Commercial / Residential Common Areas and the Commercial / Residential Common Facilities for payment of expenses of a capital nature which means expenses of a kind not expected by the Manager to be incurred annually. Such expenses shall include, inter alia, expenses for the establishment, improvement and replacement of installations, systems, facilities, equipment and apparatus within the Commercial / Residential Common Areas and the Commercial / Residential Common Facilities Provided that prior approval by a resolution of the Owners at an Owners' meeting convened under this Deed is required for any improvement works referred to in this clause which involves expenditure in excess of 10% of the current annual Management Budget. Each Owner of the Commercial Areas and / or a Residential Unit,

including the Registered Owner, shall pay to the Manager on the first day of each and every calendar month commencing on such date and year as the Manager may reasonably determine such sum proportionate to the number of Management Shares allocated to the Commercial Areas and /or Residential Unit as shall be necessary to establish or maintain the Special Fund at such level as the Manager shall deem appropriate provided that the amount of such sum and the time when such sum shall be payable shall be determined by the Owners' Corporation, if formed, by a resolution of the Owners.

- (f) There shall be established and maintained by the Manager a Special Fund in respect of the Commercial / Hotel Common Areas and the Commercial / Hotel Common Facilities for payment of expenses of a capital nature which means expenses of a kind not expected by the Manager to be incurred annually. Such expenses shall include, inter alia, expenses for the establishment, improvement and replacement of installations, systems, facilities, equipment and apparatus within the Commercial / Hotel Common Areas and the Commercial / Hotel Common Facilities Provided that prior approval by a resolution of the Owners at an Owners' meeting convened under this Deed is required for any improvement works referred to in this clause which involves expenditure in excess of 10% of the current annual Management Budget. Each Owner of the Hotel Development and / or the Commercial Areas, including the Registered Owner, shall pay to the Manager on the first day of each and every calendar month commencing on such date and year as the Manager may reasonably determine such sum proportionate to the number of Management Shares allocated to the Commercial Areas and / or Hotel Development as shall be necessary to establish or maintain the Special Fund at such level as the Manager shall deem appropriate provided that the amount of such sum and the time when such sum shall be payable shall be determined by the Owners' Corporation, if formed, by a resolution of the Owners.
- (g) There shall be established and maintained by the Manager a Special Fund in respect of the Hotel / Residential Common Areas and the Hotel / Residential Common Facilities for payment of expenses of a capital nature which means expenses of a kind not expected by the Manager to be incurred annually. Such expenses shall include, inter alia, expenses for the establishment, improvement and replacement of installations, systems, facilities, equipment and apparatus within the Hotel / Residential Common Areas and the Hotel / Residential Common Facilities Provided that prior approval by a resolution of the Owners at an Owners' meeting convened under this Deed is required for any improvement works referred to in this clause which involves expenditure in excess of 10% of the current annual Management Budget. Each Owner of a Residential Unit and/or the Owner of the Hotel Development, including the Registered Owner, shall pay to the Manager on the first day of each and every calendar month

commencing on such date and year as the Manager may reasonably determine such sum proportionate to the number of Management Shares allocated to his Residential Unit and/or Hotel Development as shall be necessary to establish or maintain the Special Fund at such level as the Manager shall deem appropriate provided that the amount of such sum and the time when such sum shall be payable shall be determined by the Owners' Corporation, if formed, by a resolution of the Owners.

- (h) There shall be established and maintained by the Manager a Special Fund in respect of the Car Park Common Areas and the Car Park Common Facilities for payment of expenses of a capital nature which means expenses of a kind not expected by the Manager to be incurred annually. Such expenses shall include, inter alia, expenses for the establishment, improvement and replacement of installations, systems, facilities, equipment and apparatus within the Car Park Common Areas and the Car Park Common Facilities. Provided that prior approval by a resolution of the Owners at an Owners' meeting convened under this Deed is required for any improvement works referred to in this clause which involves expenditure in excess of 10% of the current annual Management Budget. Each Owner of a Car Park, including the Registered Owner, shall pay to the Manager on the first day of each and every calendar month commencing on such date and year as the Manager may reasonably determine such sum proportionate to the number of Management Shares allocated to his Car Park as shall be necessary to establish or maintain the Special Fund at such level as the Manager shall deem appropriate provided that the amount of such sum and the time when such sum shall be payable shall be determined by the Owners' Corporation, if formed, by a resolution of the Owners.
- (i) There shall be established and maintained by the Manager a Special Fund in respect of the Commercial Common Areas and the Commercial Common Facilities for payment of expenses of a capital nature which means expenses of a kind not expected by the Manager to be incurred annually. Such expenses shall include, inter alia, expenses for the establishment, improvement and replacement of installations, systems, facilities, equipment and apparatus within the Commercial Common Areas and the Commercial Common Facilities. Provided that prior approval by a resolution of the Owners at an Owners' meeting convened under this Deed is required for any improvement works referred to in this clause which involves expenditure in excess of 10% of the current annual Management Budget. Each Owner of the Commercial Areas, including the Registered Owner, shall pay to the Manager on the first day of each and every calendar month commencing on such date and year as the Manager may reasonably determine such sum proportionate to the number of Management Shares allocated to the Commercial Areas owned by him as shall be necessary to establish or maintain the Special Fund at such level as the

Manager shall deem appropriate provided that the amount of such sum and the time when such sum shall be payable shall be determined by the Owners' Corporation, if formed, by a resolution of the Owners.

- (j) Each of the Special Fund shall be deposited in a interest bearing account at a bank within the meaning of Section 2 of the Banking Ordinance (Cap.155) the title of which shall refer to the Special Fund and managed by the Manager on trust of all Owners. All sums in such Funds shall be the property of the Owners. Reference shall be made to the Special Fund in the annual accounts in respect of the management of the Development and an estimate shall be made in such accounts of the time when there will be a need to draw on the Special Fund, and the amount of money that will be then needed.
- (k) Each Owner shall make further periodic contributions to the Special Fund. The Annual General Meeting of the Owners shall by resolution decide the amounts to be contributed by the Owners to the Special Fund for the ensuing year and the time when those contributions will be payable.
- (l) Subject to approval by resolution of the Owners' Committee or Owners' Corporation (if formed), the Manager shall give to the Owners at least one month's notice of the intended use of the Special Fund together with information on the amount and the purpose for which such fund shall be used. Except in a situation considered by the Manager to be an emergency, money must not be paid out of the Special Fund unless it is for a purpose approved by the Owners' Committee. The Manager must not use the Special Fund for the payment of any outstanding management expenses arising from or in connection with the day-to-day management of the Development.
- (m) The payments made by the Owners towards the Special Fund are neither refundable to any Owner by the Manager nor transferable to any new Owner.

E. Security for and recovery of moneys due to Manager

- 1. Each Owner (except the Registered Owner) shall upon possession of his Unit is given to him:
  - (a) deposit with the Manager a transferable sum as security for the due payment of all amounts which may be or become payable by him under this Deed a sum equivalent to two months' monthly contribution of the management expenses and such sum shall not be used to set off against monthly contribution of the management expenses or any other contributions to be made by him; and
  - (b) pay to the Manager a sum equivalent to one month's contribution of the first

year's budgeted management expenses as payment in advance of the first month's contribution of the first year's budgeted management expenses;

- (c) pay to the Manager a sum equivalent to two months' monthly contribution of the management expenses as his initial contribution to the Special Fund (in respect of such contribution, the Manager shall reasonably apportion such initial contribution amongst the relevant respective Special Fund and in proportion to the number of Management Shares allocated to his Unit); and
- (d) pay to the Manager a non-refundable but transferable sum equivalent to one month's contribution of the first year's budgeted management expenses as the contribution to the utility charge deposits for utilities such as electricity, water, gas for Common Areas and Common Facilities.

For the avoidance of doubt (and in addition and without prejudice to the other rights of the Manager under this Deed), the Manager shall have the right to set off the deposit under the preceding Clause 1(a) of this Subsection against any sums payable by an Owner under this Deed. The Manager shall be under no obligation to exercise such right of set-off and in any proceedings by the Manager against an Owner in respect of any default in payment, such Owner shall have no right to require the Manager to mitigate his loss by exercising his right of set-off prior to his exercising his other rights under this Deed in respect of such default. If the Manager shall have exercised his right of set-off as aforesaid, it shall have the right to require the relevant Owner or his successor in title to replenish the deposit to an amount equivalent to two months' management contribution of management expenses currently payable by him in respect of the part of the Development which he owns.

2. The Registered Owner shall also pay to the Manager the amounts payable under the preceding Clauses 1(a) and (c) of this Subsection and subject to Clause 1(w) of Subsection B of this Section, the non-refundable special cleaning fee and/or fitting out deposit referred to therein, if he remains the owner of those undivided shares allocated to the Units in that part of the Development the construction of which has been completed and which remain unsold 3 months after (i) the date of execution of this Deed, or (ii) the date on which the Registered Owner is in a position to validly assign the Units, whichever the later. The Registered Owner shall pay all outgoings, including the management expenses and any Government rent, of the Units up to and inclusive of the relevant dates of the respective assignments of the Units by the Registered Owner.

3. If any Owner shall fail to pay any amount payable hereunder within 30 days of the date on which the demand is made as aforesaid, he shall further pay to the Manager:

- (a) Interest on the amount unpaid calculated from the date of demand at a rate of not exceeding two per cent per annum above the prime rate from time to time specified by the Hongkong And Shanghai Banking Corporation Limited; and

- (b) A collection charge of not exceeding ten per cent of the amount due to cover the cost (other than legal costs of proceedings as hereinafter mentioned) of the extra work occasioned by the default.

4. All amounts which become payable by any Owner in accordance with the provisions of this Deed together with interest thereon as aforesaid and the said collection charge and all damages claimed for breach of any of the provisions of this Deed and all other expenses incurred in connection with recovering or attempting to recover the same shall be recoverable by civil action at the suit of the Manager and the claim in any such action may include a claim for the solicitor and own client costs of the Manager in such action. In any such action the Manager shall conclusively be deemed to be acting as the agent or agents for and on behalf of the Owners as a whole and no Owner sued under the provisions of this Deed shall raise or be entitled to raise any defence of want of authority or take objection to the right of the Manager as plaintiff to sue or to recover such amounts as may be found to be due.

5. In the event of any Owner failing to pay any sum due and payable by him in accordance with the provisions of this Deed or failing to pay any damages awarded by any court for breach of any of the terms or conditions of this Deed within 30 days of the date on which the same became payable the amount thereof together with interest as aforesaid and the said collection charge and all costs and expenses which may be incurred in recovering or attempting to recover the same including the legal expenses referred to in Clause 4 of this Subsection and in registering the charge hereinafter referred to shall stand charged on the undivided share(s) of the defaulting Owner and the Manager shall be entitled without prejudice to any other remedy hereunder to register a Memorial of such charge in the Land Registry against the undivided share(s) and the Unit or Units held therewith of the defaulting Owner. Such charge shall remain enforceable as hereinafter mentioned notwithstanding that judgment has been obtained for the amount thereof unless and until such judgment has been satisfied.

6. Any charge registered in accordance with the last preceding paragraph shall be enforceable as an equitable charge by action at the suit of the Manager for an order for sale of the undivided share(s) of the defaulting Owner together with the right to the exclusive use occupation and enjoyment of the Unit held therewith and the provisions of Clause 4 of this Subsection shall apply equally to any such action.

F. Application of monies received by Manager

1. Subject to Section VIII hereof, all insurance moneys compensation received or damages recoverable by the Manager in respect of any damage or loss suffered in respect of any part of the Land and the Development shall be expended by the Manager in the repair rebuilding or reinstatement of that part of the Land and the Development.

2. Where any compensation damages costs or expenses are received or recovered



(as the case may be) by the Manager in respect of any matter or thing for which claim has been made against the Owners or any of them as provided in Clause 4 of Subsection E of this Section, the same shall after deduction of any costs or expenses incurred by the Manager in recovering the same be credited to the accounts of those Owners against whom a claim has been made in the same proportions as such claim.

3. All moneys paid to the Manager by way of interest and collection charges shall be credited to the Special Fund.

G. Owners' interest in Fund

Any person ceasing to be an Owner of any undivided share(s) in the Land and the Development shall thereupon cease to have any interest in the funds held by the Manager including the deposit paid under Clause 1(a) of Subsection E of this Section and the Special Fund to the intent that all such funds shall be held and applied for the management of the Land and the Development irrespective of changes in the ownership of the undivided share(s) in the Land and the Development PROVIDED that any deposit paid under Clause 1(a) of Subsection E of this Section shall be transferred into the name of the new Owner of such undivided share(s) AND PROVIDED further that upon the Land reverting to the Government or no renewal of the Government Grant being obtainable or upon the rights and obligations hereunder being extinguished as provided in Section VIII hereof, any balance of the said funds or in the case of extinguishment of rights and obligations as aforesaid an appropriate part of the said funds shall be divided between the then Owners of the Development in proportion to the respective contributions made by them or their respective predecessors under the provisions of Subsection D of this Section immediately prior to such reversion or in the case of extinguishment of rights and obligations as aforesaid between the Owners whose rights and obligations are extinguished.

H. Management records and Accounts

1. The Manager may change the financial year once only in every five years (unless otherwise approved by the Owners' Committee (if any)) by giving 3 months' notice in writing in advance to the Owners.

2. All monies and deposits collected by the Manager in the exercise of his powers and duties hereunder shall unless otherwise authorized by the Owners' Committee be held by the Manager on trust for and on behalf of all the Owners and be paid into an interest-bearing bank account at a licensed bank the title of which shall refer to the management of the Land and the Development and shall only be used for the good and efficient management of the Land and the Development (save and except that the Manager may retain or pay into a current account a reasonable amount to cover expenditure of a minor nature as is from time to time determined by a resolution of the Owners' Committee (if any) and in such amount and subject to such conditions as may be approved by a resolution of the Owners' Committee (if any)).

3. The Manager shall keep true and proper accounts of all monies received or expended in the exercise of his powers and duties hereunder and shall keep all bills, invoices, receipts and other documents referred to in those accounts for at least 6 years. For the avoidance of doubt, separate accounts shall be prepared for each relevant part of the Development.

4. Within 1 month after each consecutive period of 3 months, or such shorter period as the Manager may select, the Manager shall prepare a detailed summary of the income and expenditure and balance sheet in respect of his management of the Land and the Development within that period and shall exhibit the same in a prominent place in the Development, and cause it to remain so displayed for at least 7 consecutive days.

5. Within 2 months after the close of each financial year, the Manager shall prepare annual accounts comprising income and expenditure accounts and balance sheet in respect of the preceding financial year, display a copy of the income and expenditure account and balance sheet in a prominent place in the Development and cause it to remain so displayed for at least 7 consecutive days. Such accounts shall be audited by Auditors appointed by the Manager provided always that the Owners at an Owners' meeting convened under this Deed shall have power to require such annual accounts to be audited by an independent auditor of their choice. Each annual account shall include details of the Special Fund required by Clause 10 of Subsection D of this Section and an estimate of the time when there will be a need to draw on that fund, and the amount of money that will be then needed.

6. The Manager shall upon written request and upon the payment of a reasonable copying charge send to each Owner a copy of any account at any time after the same shall have been prepared as herein provided provided that all charges collected hereunder shall be credited to the Special Fund.

7. The Manager shall upon reasonable notice permit the Owners to inspect the books or records of account and any of the accounts prepared pursuant hereto and to take extracts therefrom.

8. The Manager shall have power to appoint a firm of Certified Public Accountants to audit the accounts and records of the Manager concerning the management of the Development and to certify the annual accounts prepared in accordance with the foregoing clauses and the accountant's fees shall be part of the management expenditure. The Manager shall further have power to replace such firm and to appoint another firm in their place as it may deem necessary from time to time provided that the Owners' Committee or the Owners at a meeting of the Owners may choose to appoint an auditor of their choice from time to time. If there is an Owners' Corporation and the Owners' Corporation decides, by a resolution of the Owners that any income and expenditure account and balance sheet should be audited by an accountant or by some other independent auditor as may be specified in the resolution, the

Manager shall without delay arrange for such an audit to be carried out by that person.

9. (a) Subject to sub-clause (b) of this clause 9, if the Manger's appointment ends for any reason, he shall, as soon as practicable after his appointment ends, and in any event within 14 days of the date his appointment ends, deliver to the Owners' Committee (if any) or the manager appointed in his place any movable property in respect of the control, management and administration of the Development that is under his control or in his custody or possession, and that belongs to the Owners' Corporation (if any) or the Owners.

(b) If the Manager's appointment ends for any reason, he shall within 2 months of the date his appointment ends:

(i) prepare:

(1) an income and expenditure account for the period beginning with the commencement of the financial year in which his appointment ends and ending on the date his appointment ends; and

(2) a balance sheet as at the date his appointment ends,

and shall arrange for that account and balance sheet to be audited by an accountant or by some other independent auditor specified in a resolution of the Owners' Committee (if any) or, in the absence of any such specification, by such accountant or other independent auditor as may be chosen by the Manager; and

(ii) deliver to the Owners' Committee (if any) or the manager appointed in his place any books or records which are required for the purpose of the preceding sub-clause (b)(i) and have not been delivered under sub-clause (a) of this clause 9.

10. Subject to Clause 6(c) of Section X of this Deed, on termination of the Manager's appointment, the Manager must assign the undivided shares in the Common Areas and the Common Facilities free of costs or consideration to its successor in office as the Manager who must hold the said undivided shares on trust for the benefit of all the Owners.

## SECTION VII

### A. Meetings of the Owners

1. An Annual General Meeting of the Owners of the Development shall be held at least once a year commencing with the year following that in which the Occupation Permit is issued. The Owners of the Development may meet from time to time as occasion may require

to discuss and decide matters concerning the management of the Land and the Development.

2. The Annual General Meeting and any meeting of the Owners of the Development shall be validly convened either by the Manager or by the Owners' Committee by at least 14 days' prior notice in writing to the Owners specifying the date, time and place of the meeting, the subjects to be discussed and the resolutions (if any) that are to be proposed. Provided however that a meeting of the Owners other than an Annual General Meeting may be convened by the Manager or the Owners' Committee or and Owner appointed to convene such a meeting by Owners who hold not less than 5% of all the undivided shares in the Land and the Development by notice in the manner previously set out or by giving such notice to the Manager who shall as soon as possible convene a meeting in the manner previously set out.

3. No business shall be transacted at any meeting unless a quorum is present when the meeting proceeds to business and 1/10th of the Owners shall be a quorum. For the purpose of this clause, 1/10th of the Owners shall mean 1/10 of the number of the Owners without regard to their ownership of any particular percentage of the total number of undivided shares and shall not be construed as the Owners of 1/10 of the undivided shares in aggregate.

4. The only persons entitled to attend any such meeting and vote thereat shall be Owners of the Development or the representative or representatives of the Owner or Owners of the Development duly appointed by the Owner or Owners in writing.

5. The Chairman of the Owners' Committee shall be the chairman of the meeting. If the meeting is convened by the Manager or an Owner appointed as mentioned in clause 2 of this Subsection A, the person convening the meeting shall be the chairman of the meeting.

6. All resolutions passed at such meeting by a majority of the Owners present in person or by proxy and voting shall be binding on all the Owners and the Manager of the Development Provided that such resolutions shall not be contrary to any of the covenants terms and conditions contained in these presents and the Government Grant.

7. A resolution put to the vote of the meeting shall be decided by majority of votes by a poll to be taken at such time and in such manner as the Owners at the meeting shall direct.

8. Subject to Clause 13 of this Subsection A, every Owner entitled to be present and actually present at the meeting shall have one vote for every undivided share held by him.

9. In the case of Owners who together are entitled to one undivided share such Owner shall jointly have one vote for each undivided share and the vote in respect of that share may be cast by a proxy jointly appointed by the co-owners or by a person appointed by the co-owners from amongst themselves and if no appointment has been made as aforesaid, the vote in respect of that share may be cast either personally or by proxy by one of the co-owners, and,

in the case of any meeting where more than one of the co-owners seek to cast a vote in respect of the undivided share, only the vote that is cast, in person or by proxy, by the co-owner whose name, in order of priority, stands highest in relation to that undivided share in the register kept at the Land Registry shall be treated as valid. In case of an equality of votes the chairman of the meeting shall have, in addition to a deliberative vote, a second or casting vote. Without prejudice to the foregoing provisions, the votes of Owners may be given either personally or by proxy.

10. The Manager shall send a representative or representatives to all such meetings and a record of the persons present at the meeting and the proceedings thereof shall be kept.

11. Within 9 months from the date of these presents, the Manager shall convene a meeting of the Owners (and convene any further and subsequent meetings (if required)) for the purpose of forming an Owners' Committee and electing the first Chairman thereof or appointing a management committee for the purpose of forming an Owners' Corporation under the Building Management Ordinance (Chapter 344 of The Laws of Hong Kong). The first Chairman shall act until the first Annual General Meeting when the post of Chairman shall fall vacant and an election for Chairman shall be held. Thereafter a Chairman shall be elected at each Annual General Meeting for the ensuing year.

12. The function of the Owners' Committee is to represent the Owners of the Land and the Development in all dealings with the Manager and to undertake such other duties as the Manager may with the approval of the Owners' Committee delegate to the Owners' Committee and without in any way limiting the generality of the foregoing:

- (a) to liaise and consult with the Manager in respect of all matters concerning the management of the Land and the Development;
- (b) to apply if thought fit for registration as a corporation under the Building Management Ordinance (Chapter 344 of The Laws of Hong Kong);
- (c) to remove the Manager of the Development with the sanction of a resolution at a meeting of the Owners of the Development duly convened and passed by a majority of Owners holding not less than fifty percent (50%) of the undivided shares in the Land and the Development and upon the giving to the Manager not less than three months' notice in writing;
- (d) to appoint (whether in place of any Manager removed or to fill any vacancy) any service company or agent as a Manager of the Development upon the termination of the then Manager's employment;
- (e) to undertake consider review and/or exercise all or any of the powers and duties conferred on the Owners' Committee by virtue of the provisions of this Deed.

13. Notwithstanding any provisions herein contained, the undivided shares allocated to the Common Areas and the Common Facilities shall not be taken into account for the purpose of voting or calculating the quorum of any meeting. Accordingly, the undivided shares as referred to in Clause 8 of this Subsection shall not include the undivided shares allocated to the Common Areas and the Common Facilities.

B. Meetings of the Owners' Committee

1. A meeting of the Owners' Committee may be convened at any time by the Chairman or any 2 members of the Owners' Committee.

2. In the election of the members to the Owners' Committee, the Owners shall endeavour to elect such number of representatives from the Owners for the time being of the Development to represent the Owners PROVIDED THAT the total number of representatives shall not be less than 9. For the time being and unless and until otherwise determined by a meeting of the Owners, there shall be 3 representatives for the Owners of the Residential Units, 3 representatives for the Owners of the Commercial Areas, 2 representatives for the Owners of the Hotel Development and 1 representative for the Owners of the Car Parks.

3. Any Owner (including any one or two or more co-owners) for the time being of the undivided share or shares in the Land and the Development shall be eligible for election to the Owners' Committee. In the event of an Owner being a corporate body, the representative(s) appointed by such Owner shall be eligible for such election. The appointment of a representative or representatives by a corporate body shall be in writing addressed to the Owners' Committee and may be revoked at any time on notice in writing given to the Owners' Committee.

4. A member of the Owners' Committee shall hold office until the Annual General Meeting of Owners next following his appointment or election provided that:

- (a) He shall nevertheless cease to hold office if:
  - (i) he resigns by notice in writing to the Owners' Committee;
  - (ii) he ceases to be eligible; or
  - (iii) he becomes bankrupt or insolvent or is convicted of a criminal offence other than a summary offence not involving dishonesty.
- (b) If in any Annual General Meeting at which an election of the Owners' Committee should take place, the office of the retiring members or any of them is not filled, or if in any year no Annual General Meeting is held, the members

of the Owners' Committee shall continue to be in office until the next Annual General Meeting.

5. Retiring members of the Owners' Committee shall be eligible for re-election.
6. Subject to Clause 2 above, the Owners' Committee may appoint any eligible Owner to fill any casual vacancy for the current term.
7. The Owners' Committee may continue to act notwithstanding any vacancies in the number provided that the number is not reduced below 6. In the event that the number is reduced below 6, the remaining member of the Owners' Committee may act but only for the purpose of calling for a meeting of the Owners to elect an Owners' Committee.
8. Any one or more members of the Owners' Committee may be removed from office by resolution passed at a meeting of the Owners and new members of the Owners' Committee may be elected in the place of those removed from office.
9. The Owners' Committee shall have full power to make rules and by-laws regulating the conduct and procedure of its meetings and the performance of its duties and obligations provided that no such regulation or by-laws shall be contrary to or inconsistent with the provisions of this Deed.
10. (a) The officers of the Owners' Committee ("Officers") shall be:
  - (i) the Chairman;
  - (ii) the secretary; and
  - (iii) such other officers (if any) as the Owners' Committee may from time to time elect.
- (b) The Officers shall be elected by the Owners, such election to be held at or as soon as reasonably possible after the Annual General Meeting at which the Owners' Committee is elected and at such other times as may be necessary.
- (c) All casual vacancies of the Officers shall be filled by election or appointment by the members of the Owners' Committee as it may from time to time determine.
11. The person or person convening the meeting of the Owners' Committee shall, at least 7 days before the date of the meeting, give notice of the meeting to each member of the Owner's Committee, and that notice shall specify the place, date and time of the meeting and the resolutions (if any) that are to be proposed at the meeting.

12. The quorum at a meeting of the Owners' Committee shall be at least half of total number of members of the Owners' Committee (rounded up to the nearest whole number), or 3 such members, whichever is the greater.
13. A meeting of the Owners' Committee shall be presided over by:
- (a) the Chairman; or
  - (b) in the absence of the Chairman, a member of the Owners' Committee appointed as Chairman for that meeting.
14. At a meeting of the Owners' Committee, each member present shall have 1 vote on a question before the Owners' Committee and if there is an equality of votes, the Chairman shall have, in addition to a deliberative vote, a casting vote.

## SECTION VIII

### REINSTATEMENT

1. In the event of any part or parts of the Development being so damaged by fire typhoon earthquake subsidence or other cause so as to render the same substantially unfit for habitation or occupation, the Manager shall convene a meeting of the Owners of the part or parts of the Development so affected, and such meeting may resolve that by reason of insufficiency of insurance monies changes in building law and/or regulations or any other circumstances whatsoever it is not practicable to reinstate and rebuild such part or parts of the Development, then and in such event the undivided shares in the Land and the Development representing such part or parts shall be acquired by the Manager and the Owners of such undivided shares shall in such event be obliged to assign the same and all rights and appurtenances thereto to the Manager upon trust to forthwith dispose of the same by either private treaty or public auction and to distribute the net proceeds of sale amongst the Owners of such undivided shares in proportion to the respective undivided shares previously held by such former Owners. All insurance moneys received in respect of any policy insurance on such part or parts of the Development shall likewise be distributed amongst such former Owners. In such event, all the rights privilege obligations and covenants of such Owners under this Deed or any other deed shall be extinguished so far as the same relate to such part or parts of the Development Provided Always That if it is resolved to reinstate or rebuild such part or parts of the Development, each Owner of such part or parts shall pay his due proportion of the excess of the cost of reinstatement or rebuilding of such part or parts over and above the proceeds from the insurance of such part or parts and that until such payment the same will be a charge upon his interest in the Land and the Development and be recoverable as civil debt.
2. The following provisions shall apply to a meeting convened by the Manager



under the provisions of this Section:

- (a) Every such meeting shall be convened by at least 14 days' prior notice in writing given by the Manager either personally or by post addressed to the Owners at their last known addresses or by leaving the notices at the Owners' Units or depositing the notices in the letter boxes of their Units;
- (b) Subject to sub-clause (l) of this Clause 2, no business shall be transacted at any meeting unless a quorum is present throughout the meeting and Owners present in person or by proxy who in the aggregate have vested in them not less than seventy-five percent (75%) of the total number of undivided shares in the damaged part or parts of the Development shall be a quorum;
- (c) Subject to sub-clause (l) of this Clause 2, if within half an hour from the time appointed for the meeting a quorum be not present the meeting shall stand adjourned to the same time and day in the next week at the same place;
- (d) The Manager shall be the Chairman of the meeting;
- (e) The Chairman of the meeting shall cause a record to be kept of the persons present at the meeting and notes of the proceedings thereof;
- (f) Subject to sub-clause (l) of this Clause 2, every Owner shall have one vote for each undivided share vested in him and in the case of Owners who together are entitled to one such undivided share such Owners shall jointly have one vote for each such undivided share and in case of dispute the first named of such Owners shall have the right to vote;
- (g) Votes may be given either personally or by proxy;
- (h) The instrument appointing a proxy shall be deposited with the Chairman of the meeting either before or at the meeting;
- (i) Subject to sub-clause (l) of this Clause 2, a resolution passed by not less than seventy-five percent (75%) majority of the Owners present in person or by proxy and voting at a duly convened meeting of the Owners present in person or by proxy who in the aggregate have vested in them not less than seventy-five percent (75%) of the undivided shares allocated to the damaged part or parts of the Development shall be binding on all the Owners of such part or parts of the Development Provided as follows:
  - (i) the notice convening the meeting shall specify the intention to propose a resolution concerning such matter;

- (ii) any resolution purported to be passed at any such meeting concerning any other matter shall not be valid;
- (iii) no resolution shall be valid if it is contrary to the provisions of this Deed;
- (j) Subject to sub-clause (l) of this Clause 2, a resolution in writing signed by Owners who in the aggregate have vested in them for the time being not less than seventy-five percent (75%) of the undivided shares allocated to the part or parts of the Development in question shall be as valid and effectual as if it had been passed at a duly convened meeting of such Owners;
- (k) The accidental omission to give notice as aforesaid to any Owners shall not invalidate the meeting or any resolution passed thereat.
- (l) Notwithstanding any provisions herein contained, the undivided shares allocated to the Common Areas and the Common Facilities shall not be taken into account for the purpose of voting or calculating the quorum. Accordingly, the undivided shares as referred to in the Clauses 2(b), (c), (f), (i) and (j) of this Section shall not include the undivided shares allocated to the Common Areas and the Common Facilities.

## SECTION IX

### EXCLUSIONS AND INDEMNITIES

The Manager, his servants, agents or contractors and the Owners' Committee shall not be liable to the Owners or any of them or to any person or persons whomsoever whether claiming through, under or in trust for any Owner or otherwise, for or in respect of any act, deed, matter or thing done or omitted to be done in pursuance or purported pursuance of the provisions of this Deed not being an act or omission involving criminal liability or dishonesty or negligence on the part of the Manager, its employees, agents or contractors or the Owners' Committee and the Owners shall fully and effectually indemnify the Manager, his servants, agents or contractors and the Owners' Committee from and against all actions, proceedings, claims and demands whatsoever arising directly or indirectly out of or in connection with any such act, deed, matter or thing done or omitted to be done not involving criminal liability or dishonesty or negligence as aforesaid and all costs and expenses in connection therewith. Without in any way limiting the generality of the foregoing, the Manager, his employees, agents or contractors and the Owners' Committee shall not be held liable for any damage, loss or injury caused by or in any way arising out of:

- (a) any defect in or failure or breakdown of any of the Common Areas or the Common Facilities; or
- (b) any failure, malfunction or suspension of the supply of water, electricity or other utility or service to the Development; or
- (c) fire or flooding or the overflow or leakage of water or other effluent from anywhere whether within or outside the Development; or
- (d) the activity of termites, cockroaches, rats, mice or other pests or vermin; or
- (e) theft, burglary, robbery or crime within the Development;

unless such damage, loss or injury was caused by an act or omission of the Manager, his employees, agents or contractors and the Owners' Committee involving criminal liability or dishonesty or negligence and Provided that the contribution or any other charges payable under this Deed or any part thereof shall not be abated or cease to be payable on account thereof.

## SECTION X

### MISCELLANEOUS

1. Without prejudice to any provisions herein contained, no person shall after ceasing to be an Owner of any undivided shares in the Land and the Development be liable for any debts liabilities or obligations under the covenants terms and conditions of this Deed in respect of such undivided share and/or the part of the Development held therewith save and except in respect of any breach non-observance or non-performance by such person of any such covenant or term or condition prior to his ceasing to be the Owner thereof.
2. Each Owner shall notify the Manager of the name and address of the person authorized by him to accept service of process. Any Owner not occupying or using his Unit must provide the Manager with an address within the jurisdiction for service of notices under the terms of this Deed, failing which the address of his Unit shall be deemed to be his address for service.
3. There shall be public notice boards at such prominent places in the Development as the Manager may from time to time determine. There shall be exhibited on each of such public notice boards a copy of the House Rules from time to time in force and all notices which under this Deed are required to be exhibited thereon and such other notices and announcements as the Manager may from time to time decide to exhibit or approve for exhibition thereon. Except in the case of a notice required by this Deed or by law to be served personally or in any

other manner, the exhibition of a notice on such public notice boards for three consecutive days shall be due notice of the contents thereof to each Owner, his tenants, licensees, servants and agents.

4. Subject as hereinbefore provided in the case notices to be affixed to the public notice boards, all notices or demands required to be served hereunder shall be sufficiently served if served personally upon the party to be served or sent by post addressed to the party to whom the notices or demands are given at his last known address or left at the Unit or the letter box thereof of which the party to be served is the Owner notwithstanding that such party shall not personally occupy the same Provided that where notice is to be given to an Owner who is a chargor, such notice may also be served on the chargee, if a company, at its registered office or last known place of business in Hong Kong and, if an individual, at his last known place of business or residence. All notices required to be given to the Manager shall be sufficiently served if sent by prepaid post addressed to or if by hand left at the registered office of the Manager.

5. The covenants and provisions of this Deed shall be binding on the parties hereto and their respective executors, administrators, successors in title and assigns and the benefit and burden thereof shall be annexed to the Common Areas, the Common Facilities and to the undivided shares held therewith.

6. (a) (i) No provision in this Deed shall prejudice or contravene or in any way be construed or constructed so as to prejudice or exclude or contravene the provisions of the Building Management Ordinance (Chapter 344 of the Laws of Hong Kong) and the Schedules thereto.
- (ii) The provisions of the Schedules 7 and 8 to the Building Management Ordinance (Chapter 344 of the Laws of Hong Kong) shall be deemed to be incorporated in and form part of this Deed and shall prevail over any other provision in this Deed that is inconsistent with them.
- (b) At any time after the formation and during the period of existence of the Owners' Corporation under the Building Management Ordinance (Chapter 344 of the Laws of Hong Kong), the Owners' meeting under this Deed shall be replaced and substituted by the general meeting of the Owners' Corporation and the Owners' Committee under this Deed shall be replaced and substituted by the management committee of the Owners' Corporation.
- (c) Upon execution of this Deed, the Registered Owner shall assign the whole of the undivided shares in the Common Areas and the Common Facilities together with the Common Areas and the Common Facilities free of cost or consideration to the Manager appointed under this Deed who must hold the said undivided shares on trust for the benefit of all Owners and, if an Owners' Corporation is

formed under the Building Management Ordinance (Chapter 344 of the Laws of Hong Kong), it may require the Manager, in accordance with this Deed to assign the undivided shares in the Common Areas and the Common Facilities together with the Common Areas and the Common Facilities and transfer the management responsibilities to it free of costs or consideration, in which event, the Owners' Corporation must hold such undivided shares on trust for all the Owners.

7. The Registered Owner (which expression, for the purpose of this clause, shall exclude its assigns) shall at the costs of the Registered Owner and within one month from the date of this Deed cause this Deed to be translated into Chinese and such Chinese text shall be available for inspection at the Manager's office in the Development. A copy of the Chinese text of this Deed shall be supplied to each Owner on request at his expense and upon payment of a reasonable charge. All charges received shall be credited to the Special Fund. In the event of dispute as to the effect or construction thereof, the English text shall prevail.

8. A set of plans showing the Common Areas and Common Facilities where such can be shown and delineated on plans as appropriate and any subsequent amendments thereto shall be prepared by the Registered Owner and certified as to their accuracy by the Authorised Person and kept at the Manager's office and may be inspected by the Owners during normal office hours free of charge.

9. The undivided shares allocated to the Common Areas and the Common Facilities shall not carry any voting rights at any meeting whether under this Deed, the Building Management Ordinance (Chapter 344 of the Laws of Hong Kong) or otherwise or liability to pay any fees under this Deed, nor shall such undivided shares be taken into account for the purpose of calculating the quorum of any meeting under this Deed.

10. The Registered Owner shall at its own costs compile for the reference of the Owners and the Manager a maintenance manual for the Works and Installations setting out the details prescribed in Guideline No.36(b) of the Revised Guidelines for Deeds of Mutual Covenant under Legal Advisory and Conveyancing Office Circular Memorandum No.56 and deposit a full copy thereof in the management office within one month of the date of this Deed for inspection by all Owners free of charge and taking copies at their own expenses and on payment of a reasonable charge. All charges received shall be credited to the Special Fund.

11. The schedule and the maintenance manual for the Works and Installations shall be revised if necessary in future to take into account any necessary changes such as addition of works and installations in the Development and the updating of maintenance strategies in step with changing requirements.

12. The Owners may, by a resolution of Owners at an Owners' meeting convened under this Deed, decide on revisions to be made to the schedule and the maintenance manual

for the Works and Installations, in which event the Manager shall procure from a qualified professional or consultant the revised schedule and the revised maintenance manual for the Works and Installations within such time as may be prescribed by the Owners in an Owners' meeting convened under this Deed.

13. All costs incidental to the preparation of the revised schedule and the revised maintenance manual for the Works and Installations will be paid out of the Special Fund.

14. The Manager shall deposit the revised maintenance manual for the Works and Installations in the management office within one month from the date of its preparation for inspection by all Owners free of charge and taking copies at their own expenses and on payment of a reasonable charge. All charges received shall be credited to the Special Fund.

15. In this Deed (if the context permits or requires) words importing the singular number only shall include the plural number, and vice versa; words importing the masculine gender only shall include the feminine gender and the neuter gender; words importing persons shall include corporations and vice versa; references to clauses and schedules are to be construed as references to clauses of, and schedules to, this Deed.

IN WITNESS whereof the parties have caused this Deed to be duly executed the day and year first above written.

**THE FIRST SCHEDULE ABOVE REFERRED TO**

The Government Grant

Conditions of Exchange No.20040, particulars of which are as follows:-

- (a) Date : the 23<sup>rd</sup> day of April 2007
- (b) Parties : The Chief Executive of the Hong Kong Special Administrative Region on behalf of the Government of the one part and the Registered Owner of the other part
- (c) Term : Fifty years commencing from the 23<sup>rd</sup> day of April 2007
- (d) Lot : Kowloon Inland Lot No.11188
- (e) Variation/Modification: as varied or modified by the Consent and No-objection Letter dated the 27<sup>th</sup> day of October 2008 and registered in the Land Registry by Memorial No.08102901440039 and Modification Letter dated the 26<sup>th</sup> day of November 2008 and registered in the Land Registry by Memorial No.08120101160021.

**THE SECOND SCHEDULE ABOVE REFERRED TO**

(Allocation of Undivided Shares)

Summary of Allocation of Undivided Shares

| <u>Description</u>                    | <u>No. of Undivided Shares</u> |
|---------------------------------------|--------------------------------|
| 1. Residential Units                  | 38,061                         |
| 2. Car Parks                          | 2,590                          |
| 3. Hotel Development                  | 30,349                         |
| 4. Commercial Areas                   | 35,213                         |
| 5. Common Areas and Common Facilities | 7                              |
| <b>TOTAL UNDIVIDED SHARES :</b>       | <b>106,220</b>                 |

Allocation of Undivided Shares to each Residential Unit

| Floor            | Unit | No. of undivided shares allocated To each Unit | Sub-Total |
|------------------|------|--|-----------|
| 27 <sup>th</sup> | A    | 106  |           |
|                  | B    | 76   |           |
|                  | C    | 138  |           |
|                  | D    | 57   |           |
|                  | E    | 95   |           |
|                  | F    | 107  |           |
|                  | G    | 97   |           |
|                  | H    | 88   |           |
|                  | J    | 105  |           |
|                  | K    | 76   |           |
|                  | L    | 106  |           |
|                  |      |  |           |
| 28 <sup>th</sup> | A    | 106  |           |
|                  | B    | 76   |           |



|   |   |     |       |
|---|---|-----|-------|
|   | C | 138 |       |
|   | D | 57  |       |
|   | E | 95  |       |
|   | F | 107 |       |
|   | G | 97  |       |
|   | H | 88  |       |
|   | J | 105 |       |
|   | K | 76  |       |
|   | L | 106 | 1,051 |
| 29 <sup>th</sup>                                    | A | 106 |       |
|   | B | 76  |       |
|   | C | 138 |       |
|   | D | 57  |       |
|   | E | 95  |       |
|   | F | 109 |       |
|   | G | 97  |       |
|   | H | 88  |       |
|   | J | 105 |       |
|   | K | 76  |       |
|   | L | 106 | 1,053 |
| 30 <sup>th</sup>                                    | A | 106 |       |
|   | B | 76  |       |
|   | C | 138 |       |
|   | D | 57  |       |
|   | E | 95  |       |
|   | F | 111 |       |
|   | G | 96  |       |
|   | H | 88  |       |
|   | J | 105 |       |
|   | K | 76  |       |
|   | L | 106 | 1,054 |
| 31 <sup>st</sup> to 33 <sup>rd</sup><br>(3 storeys) | A | 106 |       |
|   | B | 76  |       |
|   | C | 138 |       |
|   | D | 57  |       |
|   | E | 95  |       |
|   | F | 111 |       |
|   | G | 96  |       |
|   | H | 88  |       |
|   | J | 105 |       |

|   |   |     |       |
|---|---|-----|-------|
|   | K   | 76  |       |
|   | L   | 106 | 3,162 |
| 35 <sup>th</sup> to 42 <sup>nd</sup><br>(8 storeys) | A   | 106 |       |
|   | B   | 76  |       |
|   | C   | 138 |       |
|   | D   | 57  |       |
|   | E   | 95  |       |
|   | F   | 111 |       |
|   | G   | 96  |       |
|   | H   | 88  |       |
|   | J   | 105 |       |
|   | K   | 76  |       |
|   | L   | 106 | 8,432 |
|   | 45 <sup>th</sup> to 46 <sup>th</sup><br>(2 storeys) | A   | 106   |
| B   |   | 76  |       |
| C   |   | 138 |       |
| D   |   | 57  |       |
| E   |   | 95  |       |
| F   |   | 111 |       |
| G   |   | 96  |       |
| H   |   | 88  |       |
| J   |   | 105 |       |
| K   |   | 76  |       |
| L   |   | 106 | 2,108 |
| 43 <sup>rd</sup>                                    |   | A   | 106   |
|   | B   | 76  |       |
|   | C   | 138 |       |
|   | D   | 57  |       |
|   | E   | 95  |       |
|   | F   | 111 |       |
|   | G   | 96  |       |
|   | H   | 88  |       |
|   | J   | 105 |       |
|   | K   | 76  |       |
|   | L   | 106 | 1,054 |
|   | 48 <sup>th</sup> to 51 <sup>st</sup><br>(4 storeys) | A   | 106   |
| B   |   | 76  |       |
| C   |   | 138 |       |
| D   |   | 57  |       |

|   |   |     |       |
|---|---|-----|-------|
|   | E | 95  |       |
|   | F | 111 |       |
|   | G | 96  |       |
|   | H | 88  |       |
|   | J | 105 |       |
|   | K | 76  |       |
|   | L | 106 | 4,216 |
| 52 <sup>nd</sup> to 53 <sup>rd</sup><br>(2 storeys) | A | 107 |       |
|   | B | 76  |       |
|   | C | 138 |       |
|   | D | 55  |       |
|   | E | 96  |       |
|   | F | 111 |       |
|   | G | 97  |       |
|   | H | 86  |       |
|   | J | 106 |       |
|   | K | 76  |       |
|   | L | 107 | 2,110 |
| 55 <sup>th</sup> to 57 <sup>th</sup><br>(3 storeys) | A | 107 |       |
|   | B | 76  |       |
|   | C | 138 |       |
|   | D | 55  |       |
|   | E | 96  |       |
|   | F | 111 |       |
|   | G | 97  |       |
|   | H | 86  |       |
|   | J | 106 |       |
|   | K | 76  |       |
|   | L | 107 | 3,165 |
| 58 <sup>th</sup> to 62 <sup>nd</sup><br>(5 storeys) | A | 107 |       |
|   | B | 277 |       |
|   | C | 207 |       |
|   | D | 160 |       |
|   | E | 211 |       |
|   | F | 107 | 5,345 |
| 63 <sup>rd</sup> and 65 <sup>th</sup><br>(Duplex)   | A | 213 |       |
|   | B | 356 |       |
|   | C | 184 |       |
|   | D | 192 |       |

|   |                  |          |               |
|---|------------------|----------|---------------|
|   | E                | 236      |               |
|   | F                | 196      |               |
|   | G                | 184      |               |
|   | H                | 356      |               |
|   | J                | 213      | 2,130         |
| 66 <sup>th</sup> and 67 <sup>th</sup><br>(Duplex) | A                | 213      |               |
|   | B                | 356      |               |
|   | C                | 184      |               |
|   | D                | 192      |               |
|   | E                | 236      |               |
|   | F                | 196      |               |
|   | G                | 184      |               |
|   | H                | 356      |               |
|   | J                | 213      | 2,130         |
|   |                  |          | <hr/>         |
|   | <b>SUB-TOTAL</b> | <b>:</b> | <b>38,061</b> |
|   |                  |          | <hr/> <hr/>   |

Notes : There are no designations of 34<sup>th</sup> Floor, 44<sup>th</sup> Floor, 54<sup>th</sup> Floor and 64<sup>th</sup> Floor.

Allocation of Undivided Shares to Car Park

| <u>Car Park No.</u>                               | <u>Floor</u> | <u>No. of Undivided<br/>Shares allocated to<br/>each Car Park</u> | <u>Sub-Total</u>    |
|---|--------------|---|---------------------|
| 304, 307 to 314<br>(9 Car Parks)                  | B3           | 13  | 117                 |
| 2 to 50, 55 to 106, 108 to 166<br>(160 Car Parks) | B4           | 13  | 2,080               |
| L03 to L04 (2 Car Parks)                          | B3           | 25  | 50                  |
| L14 to L15 (2 Car Parks)                          | B3           | 39  | 78                  |
| C07 to C08 (2 Car Parks)                          | B3           | 42  | 84                  |
| C01 to C03 (3 Car Parks)                          | B3           | 36  | 108                 |
| 301 to 303 (3 Car Parks)                          | B3           | 13  | 39                  |
| MC1 to MC3, MC5 to MC18<br>(17 Car Parks)         | B4           | 2   | 34                  |
|   |              | <b>SUB-TOTAL :</b>  | <b><u>2,590</u></b> |

**THE THIRD SCHEDULE ABOVE REFERRED TO**

(Allocation of Management Shares)

Summary of Allocation of Management Shares

| <u>Description</u>               | <u>No. of Management Shares</u> |
|----------------------------------|---------------------------------|
| 1. Residential Units             | 38,061                          |
| 2. Car Parks                     | 2,590                           |
| 3. Hotel Development             | 30,349                          |
| 4. Commercial Areas              | <u>35,213</u>                   |
| <b>TOTAL MANAGEMENT SHARES :</b> | <b><u>106,213</u></b>           |

Allocation of Management Shares to each Residential Unit

| <u>Floor</u>     | <u>Unit</u> | <u>No. of Management Shares allocated To each Unit</u> | <u>Sub-Total</u> |
|------------------|-------------|--|------------------|
| 27 <sup>th</sup> | A           | 106  |                  |
|                  | B           | 76   |                  |
|                  | C           | 138  |                  |
|                  | D           | 57   |                  |
|                  | E           | 95   |                  |
|                  | F           | 107  |                  |
|                  | G           | 97   |                  |
|                  | H           | 88   |                  |
|                  | J           | 105  |                  |
|                  | K           | 76   |                  |
|                  | L           | 106  |                  |
|                  |             |  |                  |
| 28 <sup>th</sup> | A           | 106  |                  |
|                  | B           | 76   |                  |
|                  | C           | 138  |                  |
|                  | D           | 57   |                  |
|                  | E           | 95   |                  |

|   |   |     |       |
|---|---|-----|-------|
|   | F | 107 |       |
|   | G | 97  |       |
|   | H | 88  |       |
|   | J | 105 |       |
|   | K | 76  |       |
|   | L | 106 | 1,051 |
| 29 <sup>th</sup>                                    | A | 106 |       |
|   | B | 76  |       |
|   | C | 138 |       |
|   | D | 57  |       |
|   | E | 95  |       |
|   | F | 109 |       |
|   | G | 97  |       |
|   | H | 88  |       |
|   | J | 105 |       |
|   | K | 76  |       |
|   | L | 106 | 1,053 |
| 30 <sup>th</sup>                                    | A | 106 |       |
|   | B | 76  |       |
|   | C | 138 |       |
|   | D | 57  |       |
|   | E | 95  |       |
|   | F | 111 |       |
|   | G | 96  |       |
|   | H | 88  |       |
|   | J | 105 |       |
|   | K | 76  |       |
|   | L | 106 | 1,054 |
| 31 <sup>st</sup> to 33 <sup>rd</sup><br>(3 storeys) | A | 106 |       |
|   | B | 76  |       |
|   | C | 138 |       |
|   | D | 57  |       |
|   | E | 95  |       |
|   | F | 111 |       |
|   | G | 96  |       |
|   | H | 88  |       |
|   | J | 105 |       |
|   | K | 76  |       |
|   | L | 106 | 3,162 |

|   |   |     |       |
|---|---|-----|-------|
| 35 <sup>th</sup> to 42 <sup>nd</sup><br>(8 storeys) | A   | 106 |       |
|   | B   | 76  |       |
|   | C   | 138 |       |
|   | D   | 57  |       |
|   | E   | 95  |       |
|   | F   | 111 |       |
|   | G   | 96  |       |
|   | H   | 88  |       |
|   | J   | 105 |       |
|   | K   | 76  |       |
|   | L   | 106 | 8,432 |
|   | 45 <sup>th</sup> to 46 <sup>th</sup><br>(2 storeys) | A   | 106   |
| B   |   | 76  |       |
| C   |   | 138 |       |
| D   |   | 57  |       |
| E   |   | 95  |       |
| F   |   | 111 |       |
| G   |   | 96  |       |
| H   |   | 88  |       |
| J   |   | 105 |       |
| K   |   | 76  |       |
| L   |   | 106 | 2,108 |
| 43 <sup>rd</sup>                                    |   | A   | 106   |
|   | B   | 76  |       |
|   | C   | 138 |       |
|   | D   | 57  |       |
|   | E   | 95  |       |
|   | F   | 111 |       |
|   | G   | 96  |       |
|   | H   | 88  |       |
|   | J   | 105 |       |
|   | K   | 76  |       |
|   | L   | 106 | 1,054 |
|   | 48 <sup>th</sup> to 51 <sup>st</sup><br>(4 storeys) | A   | 106   |
| B   |   | 76  |       |
| C   |   | 138 |       |
| D   |   | 57  |       |
| E   |   | 95  |       |
| F   |   | 111 |       |
| G   |   | 96  |       |



|   |   |     |       |
|---|---|-----|-------|
|   | H | 88  |       |
|   | J | 105 |       |
|   | K | 76  |       |
|   | L | 106 | 4,216 |
| 52 <sup>nd</sup> to 53 <sup>rd</sup><br>(2 storeys) | A | 107 |       |
|   | B | 76  |       |
|   | C | 138 |       |
|   | D | 55  |       |
|   | E | 96  |       |
|   | F | 111 |       |
|   | G | 97  |       |
|   | H | 86  |       |
|   | J | 106 |       |
|   | K | 76  |       |
|   | L | 107 | 2,110 |
| 55 <sup>th</sup> to 57 <sup>th</sup><br>(3 storeys) | A | 107 |       |
|   | B | 76  |       |
|   | C | 138 |       |
|   | D | 55  |       |
|   | E | 96  |       |
|   | F | 111 |       |
|   | G | 97  |       |
|   | H | 86  |       |
|   | J | 106 |       |
|   | K | 76  |       |
|   | L | 107 | 3,165 |
| 58 <sup>th</sup> to 62 <sup>nd</sup><br>(5 storeys) | A | 107 |       |
|   | B | 277 |       |
|   | C | 207 |       |
|   | D | 160 |       |
|   | E | 211 |       |
|   | F | 107 | 5,345 |
| 63 <sup>rd</sup> and 65 <sup>th</sup><br>(Duplex)   | A | 213 |       |
|   | B | 356 |       |
|   | C | 184 |       |
|   | D | 192 |       |
|   | E | 236 |       |
|   | F | 196 |       |
|   | G | 184 |       |

|   |                  |          |                      |
|---|------------------|----------|----------------------|
|   | H                | 356      |                      |
|   | J                | 213      | 2,130                |
| 66 <sup>th</sup> and 67 <sup>th</sup><br>(Duplex) | A                | 213      |                      |
|   | B                | 356      |                      |
|   | C                | 184      |                      |
|   | D                | 192      |                      |
|   | E                | 236      |                      |
|   | F                | 196      |                      |
|   | G                | 184      |                      |
|   | H                | 356      |                      |
|   | J                | 213      | <u>2,130</u>         |
|   | <b>SUB-TOTAL</b> | <b>:</b> | <u><u>38,061</u></u> |

Notes : There are no designations of 34<sup>th</sup> Floor, 44<sup>th</sup> Floor, 54<sup>th</sup> Floor and 64<sup>th</sup> Floor.

Allocation of Management Shares to Car Park

| <u>Car Park No.</u>                               | <u>Floor</u> | <u>No. of Management Shares allocated to each Car Park</u> | <u>Sub-Total</u>    |
|---|--------------|--|---------------------|
| 304, 307 to 314<br>(9 Car Parks)                  | B3           | 13   | 117                 |
| 2 to 50, 55 to 106, 108 to 166<br>(160 Car Parks) | B4           | 13   | 2,080               |
| L03 to L04 (2 Car Parks)                          | B3           | 25   | 50                  |
| L14 to L15 (2 Car Parks)                          | B3           | 39   | 78                  |
| C07 to C08 (2 Car Parks)                          | B3           | 42   | 84                  |
| C01 to C03 (3 Car Parks)                          | B3           | 36   | 108                 |
| 301 to 303 (3 Car Parks)                          | B3           | 13   | 39                  |
| MC1 to MC3, MC5 to MC18<br>(17 Car Parks)         | B4           | 2  | 34                  |
|   |              | <b>SUB-TOTAL :</b>   | <b><u>2,590</u></b> |

**THE FOURTH SCHEDULE ABOVE REFERRED TO**

Works and Installations as at the date of this Deed :

- (i) structural elements;
- (ii) external wall finishes and roofing materials;
- (iii) fire safety elements;
- (iv) plumbing system;
- (v) drainage system;
- (vi) fire services installations and equipment;
- (vii) electrical wiring system;
- (viii) lift installations (if applicable);
- (ix) gas supply system;
- (x) window installations;
- (xi) central air-conditioning and ventilation system; and
- (xii) escalators.

SEALED with the Common Seal )  
)  
of Sunfield Investments Limited, one of the )  
)  
Registered Owner, and SIGNED by )  
)  
)  
)  
)  
)  
whose signature(s) is/are verified by: )

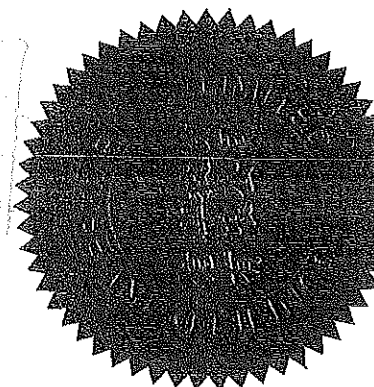

SEALED with the Common Seal )  
)  
of Park New Astor Hotel Limited, the other )  
)  
Registered Owner, and SIGNED by )  
)  
)  
)  
)  
whose signature(s) is/are verified by: )

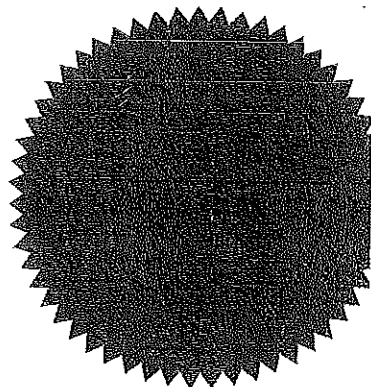

SEALED with the Common Seal  
of Kiu Lok Service Management  
Company Limited, the Manager, and

whose signature(s) is/are verified by:

)  
)  
)  
)  
)  
)  
)  
)  
)  
)  
)

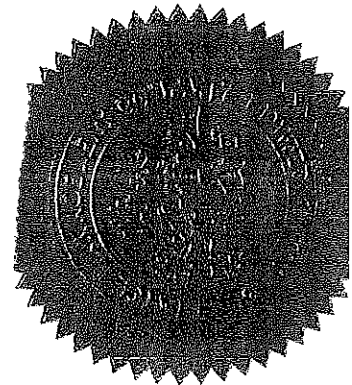

SEALED with the Common Seal of the  
Covenanting Owner and SIGNED by

director(s)/person(s) duly authorised by its  
board of directors, whose signature(s)  
is/are verified by :-

)  
)  
)  
)  
)  
)  
)  
)  
)  
)  
)

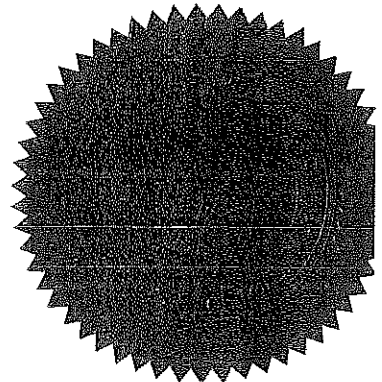

Dated the 12th day of October 2009.

SUNFIELD INVESTMENTS LIMITED

and

PARK NEW ASTOR HOTEL LIMITED

and

KIU LOK SERVICE MANAGEMENT COMPANY LIMITED

and

I the undersigned, do hereby certify that I have this day examined this document with its original and that the same is a true and complete copy thereof.

Date: 23 OCT 2013 .

\*\*\*\*\*

DEED OF MUTUAL COVENANT INCORPORATING  
MANAGEMENT AGREEMENT

OF

KOWLOON INLAND LOT NO.11188

\*\*\*\*\*

KAO, LEE & YIP  
SOLICITORS & NOTARIES  
17TH FLOOR, GLOUCESTER TOWER  
THE LANDMARK, CENTRAL  
HONG KONG SAR.

EJD/LWY/70395/LPK/bc(CV)



註冊摘要編號 Memorial No.:  
09110200850026

本文書於2009年11月2日在土地註冊處  
以上述註冊摘要編號註冊。

This instrument was registered in the  
Land Registry by the above Memorial  
No. on 02 November 2009.

*Chip An Chan*  
土地註冊處處長  
Land Registrar



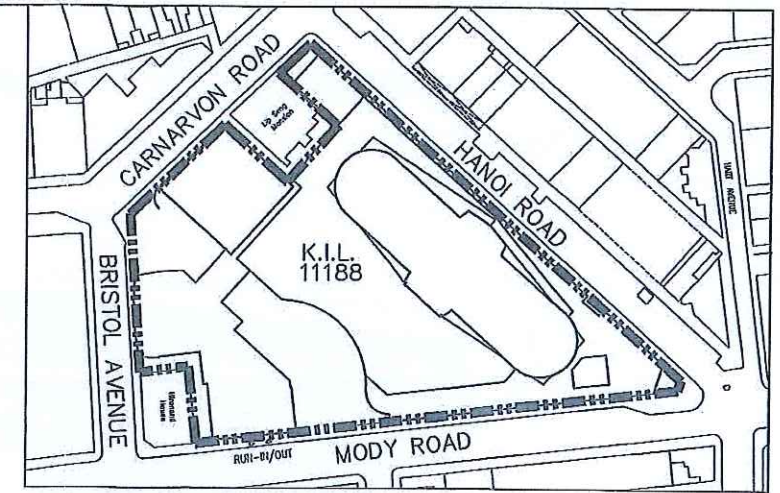

**LEGEND**

- L RESIDENTIAL COMMON AREAS
- O COMMERCIAL/HOTEL COMMON AREAS
- P CARPARK/COMMERCIAL COMMON AREAS
- V CARPARK/COMMERCIAL/HOTEL COMMON AREAS
- G DEVELOPMENT COMMON AREAS
- Y CAR PARK COMMON AREAS
- R COMMERCIAL COMMON AREAS



*Alexis Wong*  
**ALEXIS WONG MING-YIM**  
 BA(AS)(HK), BArch(BATH), HKIA, RIBA, ARAIA,  
 AP(LIST 1), Registered Architect

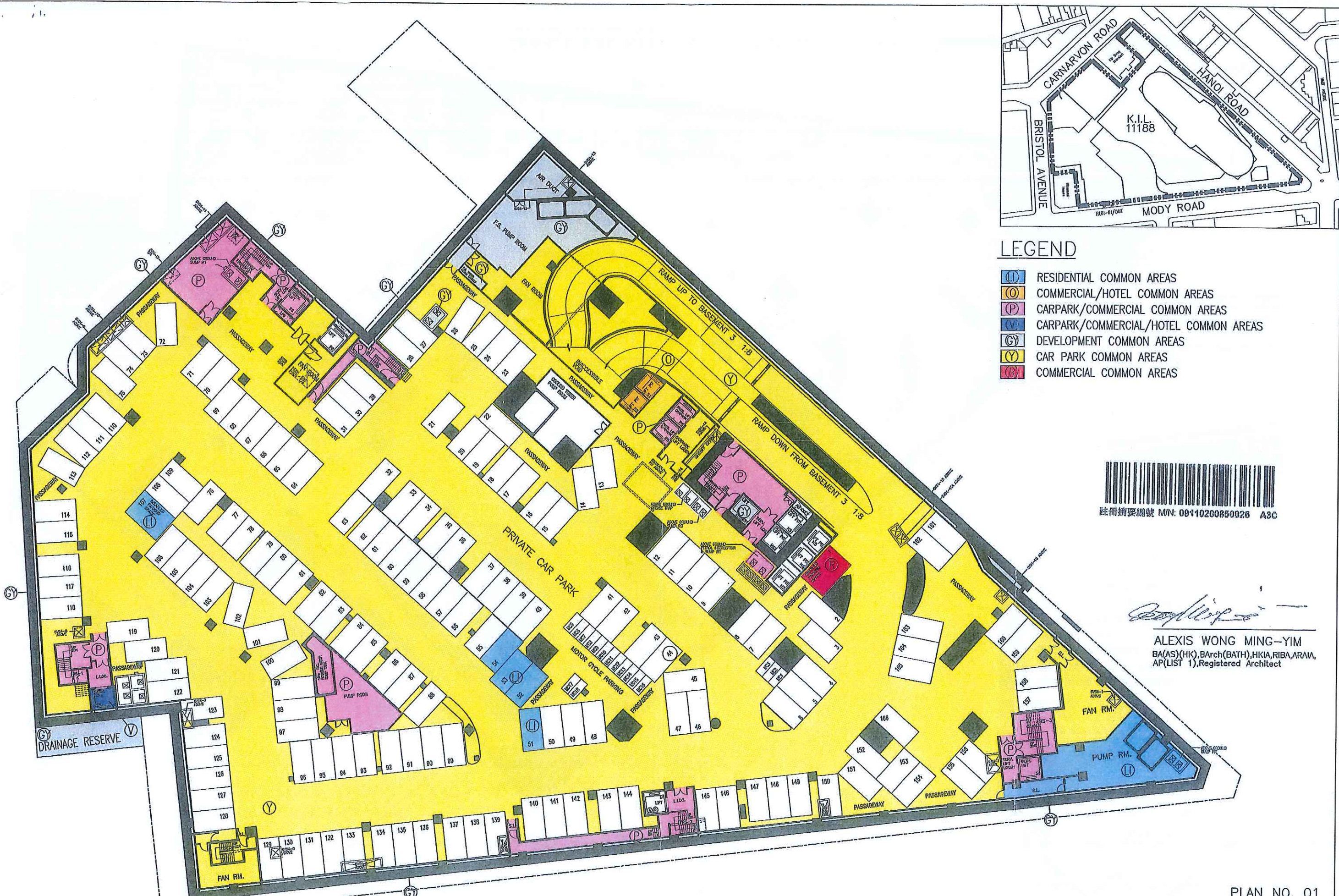

**BASEMENT 4 FLOOR PLAN**



PLAN NO. 01



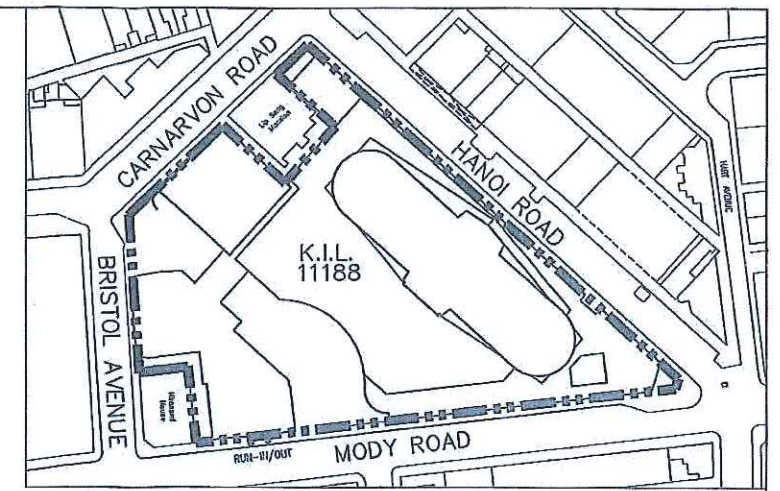

**LEGEND**

- L RESIDENTIAL COMMON AREAS
- O COMMERCIAL/HOTEL COMMON AREAS
- P CARPARK/COMMERCIAL COMMON AREAS
- V CARPARK/COMMERCIAL/HOTEL COMMON AREAS
- B HOTEL/RESIDENTIAL COMMON AREAS
- GY DEVELOPMENT COMMON AREAS
- Y CAR PARK COMMON AREAS
- R COMMERCIAL COMMON AREAS



*Alexis Wong Ming-Yim*  
**ALEXIS WONG MING-YIM**  
 BA(AS)(HK), BArch(BATH), HKIA, RIBA, ARAIA,  
 AP(LIST 1), Registered Architect



**BASEMENT 3 FLOOR PLAN**



PLAN NO. 02



*Alexis Wong*  
**ALEXIS WONG MING-YIM**  
 BA(AS)(HK), BArch(BATH), HKIA, RIBA, ARIA,  
 AP(LIST 1), Registered Architect

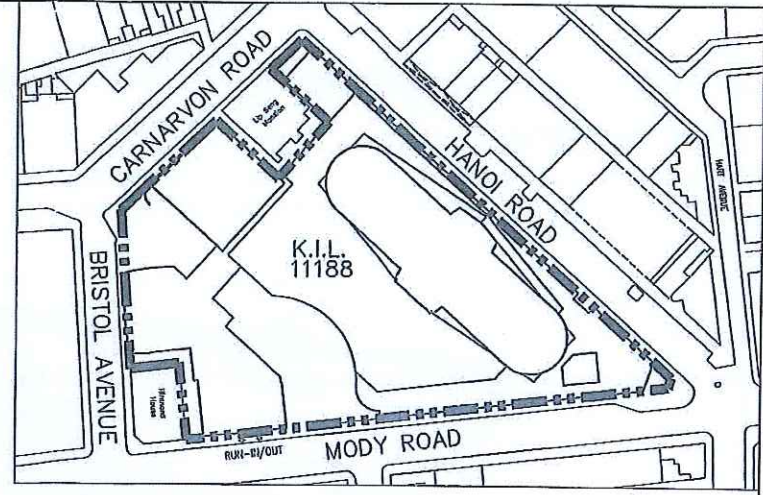

- LEGEND**
- O COMMERCIAL/HOTEL COMMON AREAS
  - P CAR PARK/COMMERCIAL COMMON AREAS
  - V CAR PARK/COMMERCIAL/HOTEL COMMON AREAS
  - GY DEVELOPMENT COMMON AREAS
  - Y CAR PARK COMMON AREAS

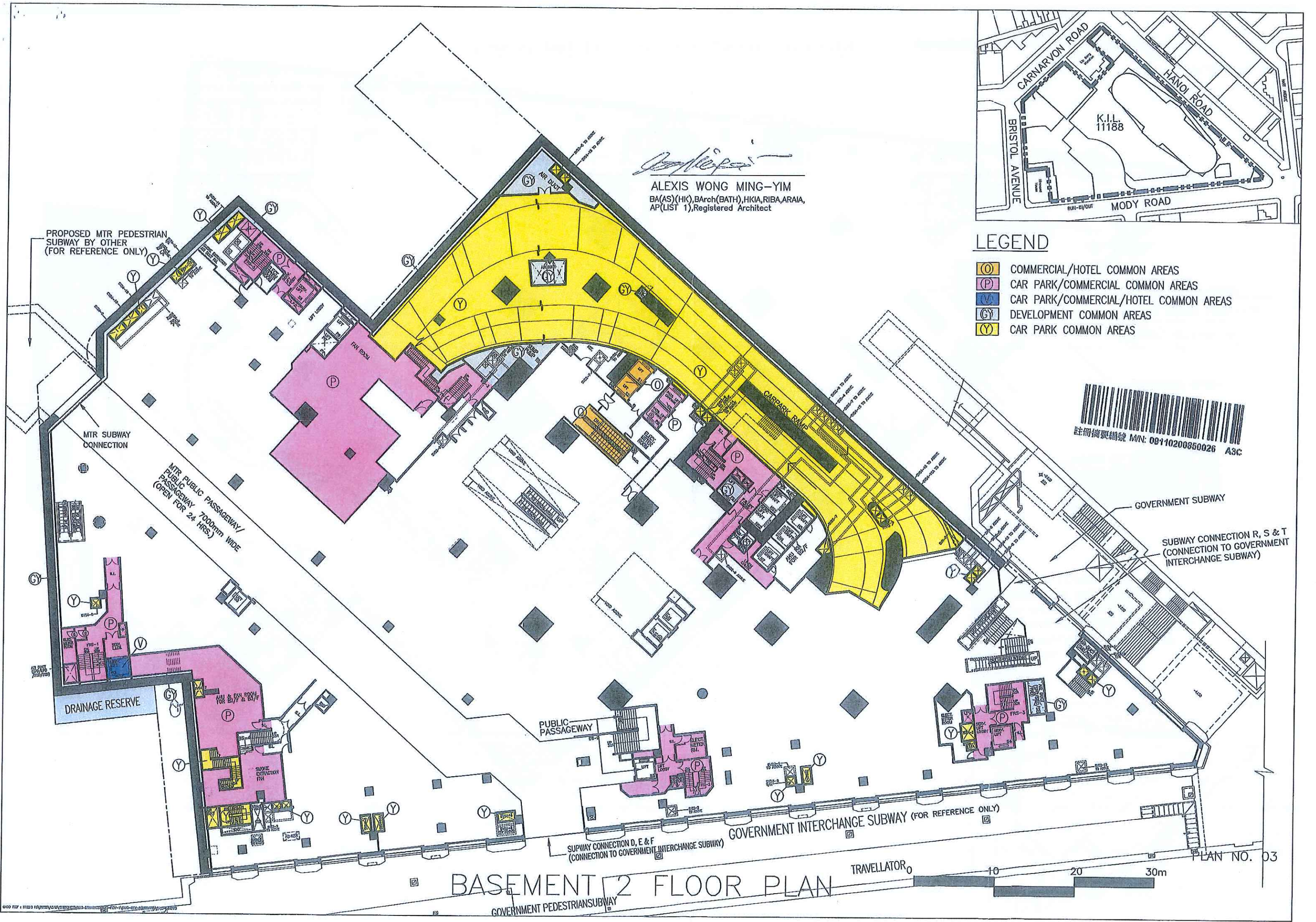

**BASEMENT 2 FLOOR PLAN**



PLAN NO. 03



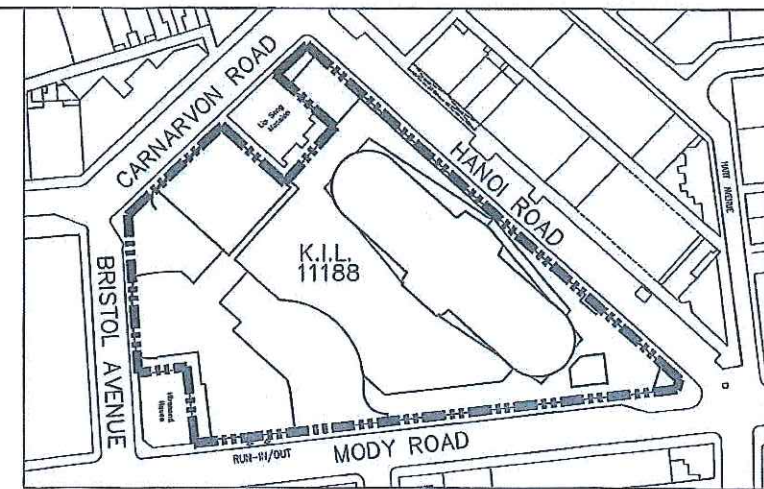

**LEGEND**

- (D) RESIDENTIAL COMMON AREAS
- (O) COMMERCIAL/HOTEL COMMON AREAS
- (P) CAR PARK/COMMERCIAL COMMON AREAS
- (V) CAR PARK/COMMERCIAL/HOTEL COMMON AREAS
- (GY) DEVELOPMENT COMMON AREAS
- (Y) CAR PARK COMMON AREAS

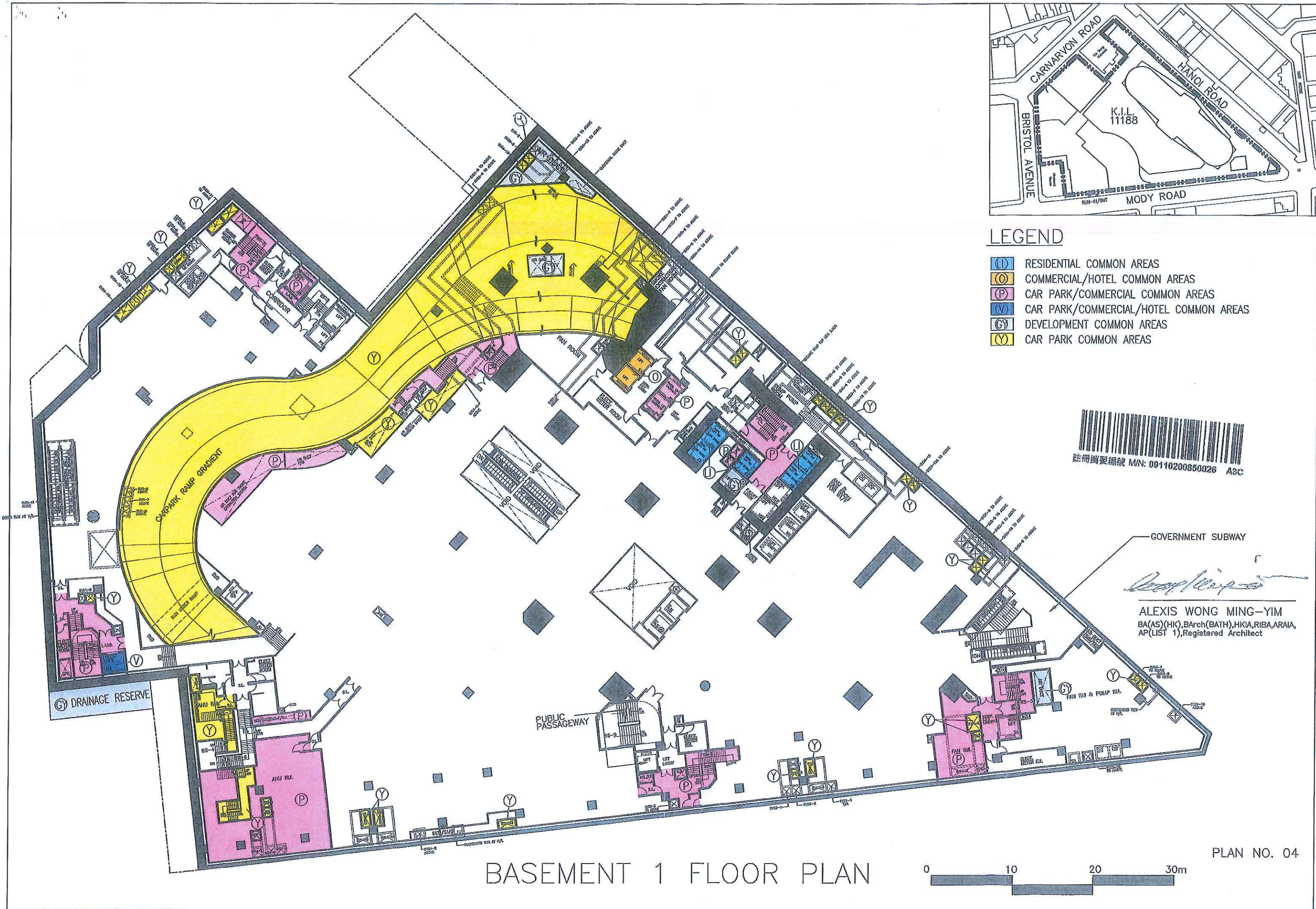

GOVERNMENT SUBWAY

*Alexis Wong Ming-Yim*

**ALEXIS WONG MING-YIM**  
 BA(AS)(HK), BArch(BATH), HKIA, RIBA, ARAIA,  
 AP(LIST 1), Registered Architect

**BASEMENT 1 FLOOR PLAN**



PLAN NO. 04



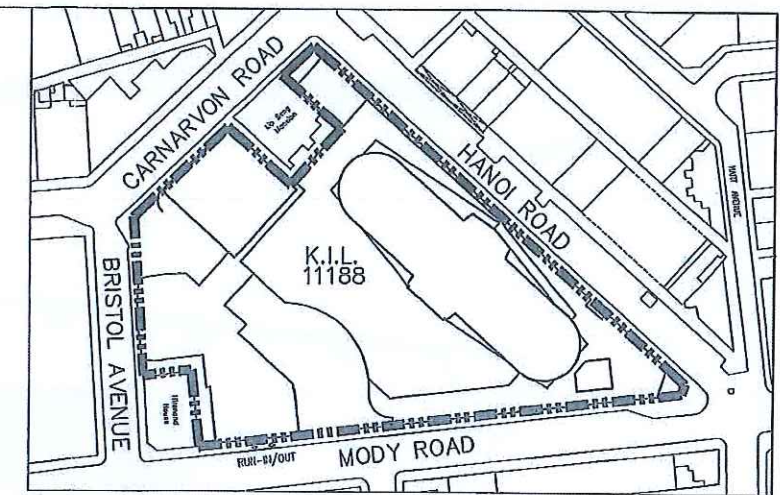

**LEGEND**

- RESIDENTIAL COMMON AREAS
- COMMERCIAL/HOTEL COMMON AREAS
- CAR PARK/COMMERCIAL COMMON AREAS
- CAR PARK/COMMERCIAL/HOTEL COMMON AREAS
- DEVELOPMENT COMMON AREAS
- CAR PARK COMMON AREAS



*Alexis Wong Ming-Yim*  
**ALEXIS WONG MING-YIM**  
 BA(AS)(HK), BArch(BATH), HKIA, RIBA, ARAIA,  
 AP(LIST 1), Registered Architect

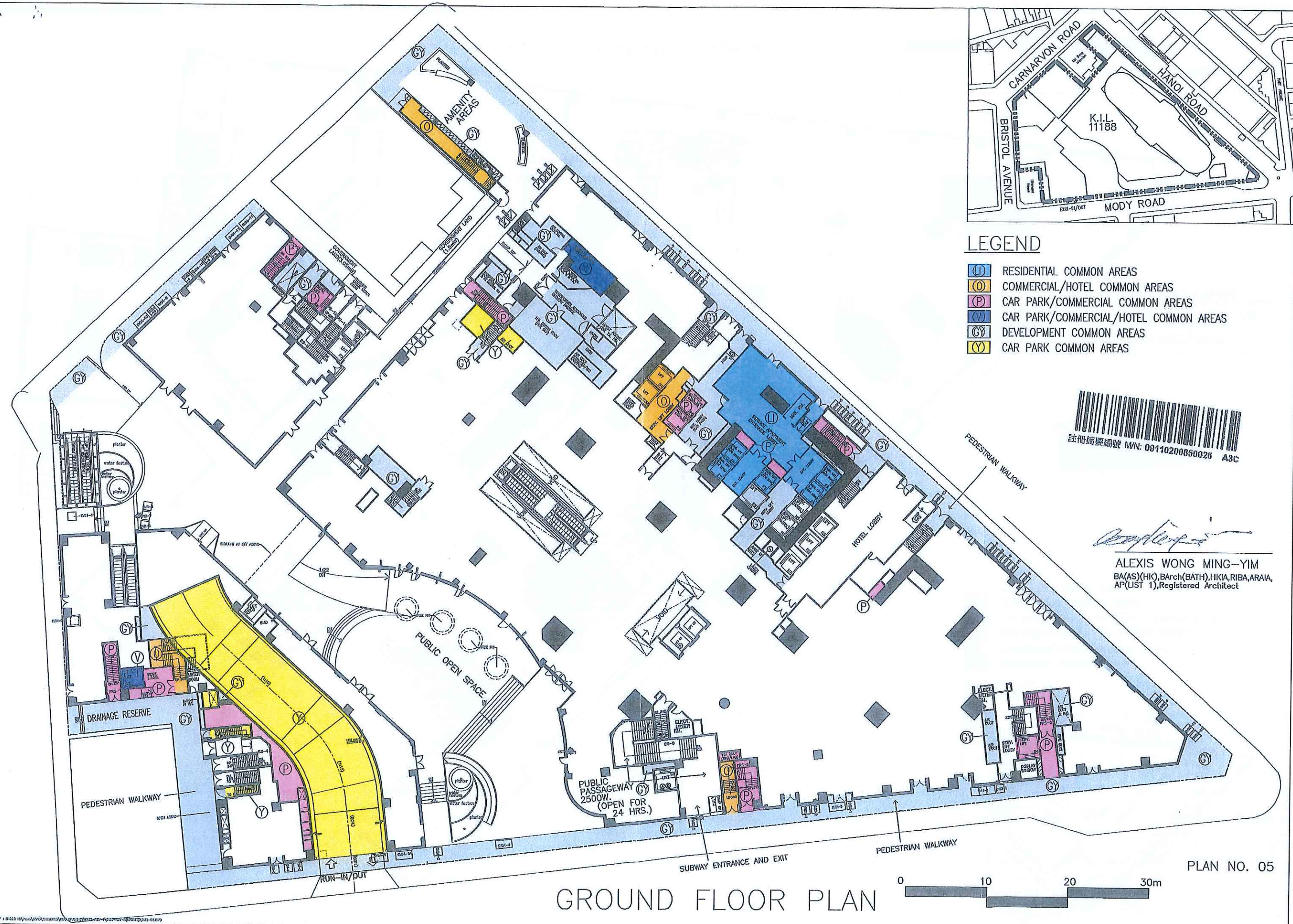

**GROUND FLOOR PLAN**



PLAN NO. 05







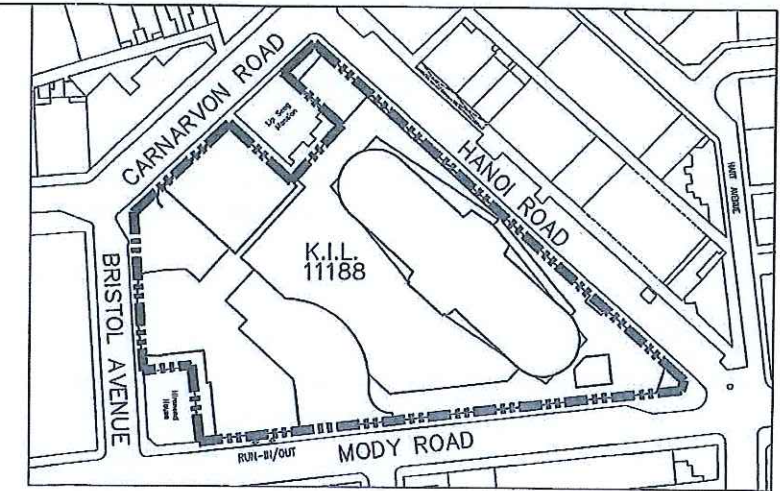

**LEGEND**

- RESIDENTIAL COMMON AREAS
- COMMERCIAL/HOTEL COMMON AREAS
- CAR PARK/COMMERCIAL COMMON AREAS
- CAR PARK/COMMERCIAL/HOTEL COMMON AREAS
- DEVELOPMENT COMMON AREAS
- CAR PARK COMMON AREAS



*Alexis Wong*

ALEXIS WONG MING-YIM  
 BA(AS)(HK), BArch(BATH), HKIA, RIBA, ARAIA,  
 AP(LIST 1), Registered Architect

2ND. FLOOR PLAN



PLAN NO. 07







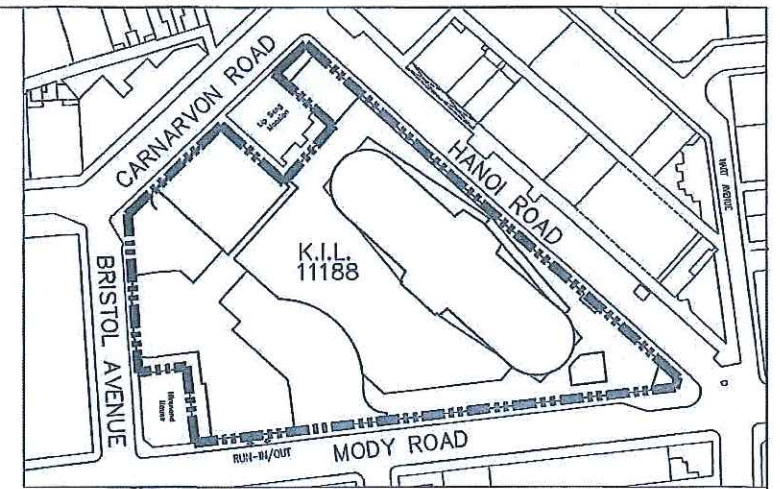

**LEGEND**

- L RESIDENTIAL COMMON AREAS
- O COMMERCIAL/HOTEL COMMON AREAS
- P CAR PARK/COMMERCIAL COMMON AREAS
- V CAR PARK/COMMERCIAL/HOTEL COMMON AREAS
- CY DEVELOPMENT COMMON AREAS

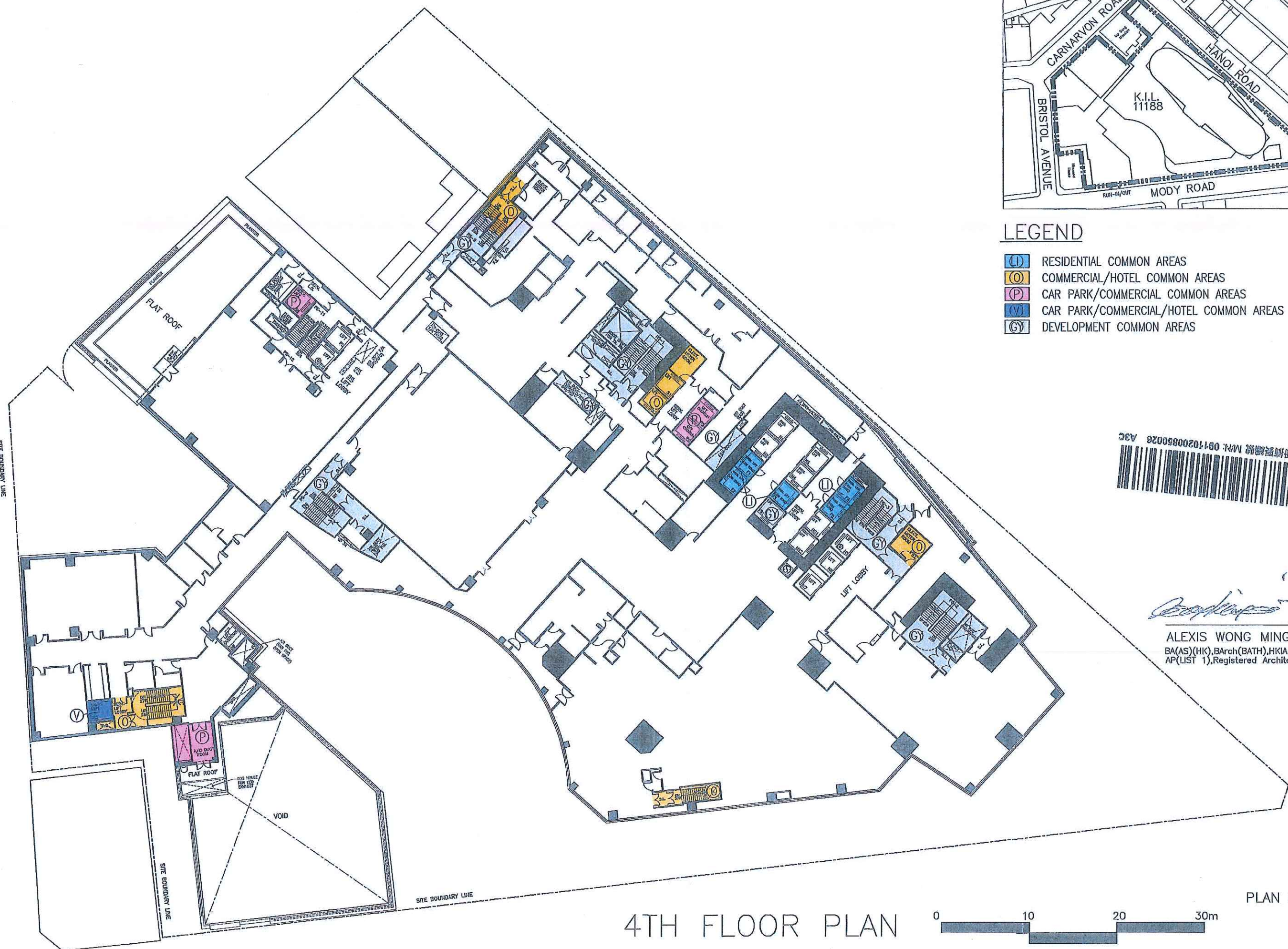

*Alexis Wong Ming-Yim*  
**ALEXIS WONG MING-YIM**  
 BA(AS)(HK), BArch(BATH), HKIA, RIBA, ARAIA,  
 AP(LIST 1), Registered Architect

**4TH FLOOR PLAN**



PLAN NO. 09



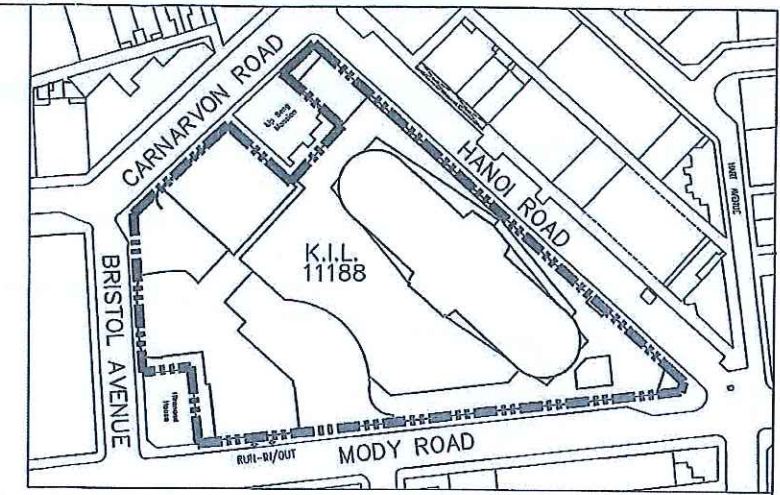

**LEGEND**

- L RESIDENTIAL COMMON AREAS
- O COMMERCIAL/HOTEL COMMON AREAS
- P CAR PARK/COMMERCIAL COMMON AREAS
- V CAR PARK/COMMERCIAL/HOTEL COMMON AREA
- G DEVELOPMENT COMMON AREAS



*Alexis Wong Ming-Yim*

ALEXIS WONG MING-YIM  
 BA(AS)(HK), BArch(BATH), HKIA, RIBA, ARAIA,  
 AP(LIST 1), Registered Architect

5TH FLOOR PLAN



PLAN NO. 10



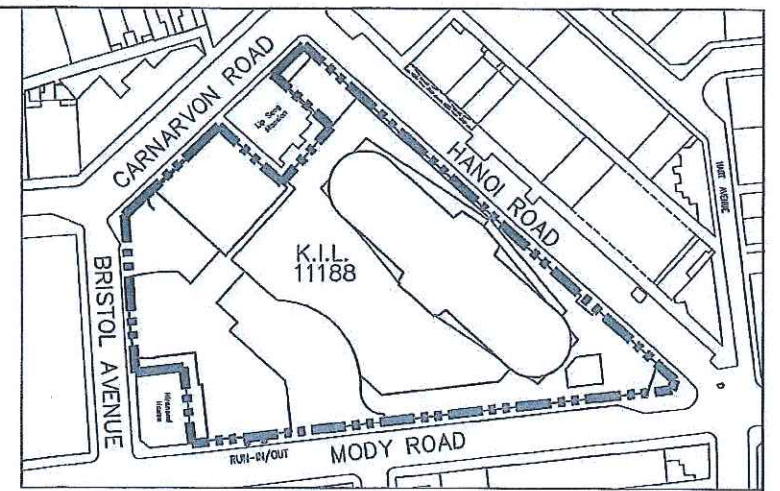

**LEGEND**

- D RESIDENTIAL COMMON AREAS
- V COMMERCIAL/RESIDENTIAL COMMON AREAS
- O COMMERCIAL/HOTEL COMMON AREAS
- V CAR PARK/COMMERCIAL/HOTEL COMMON AREAS
- G DEVELOPMENT COMMON AREAS

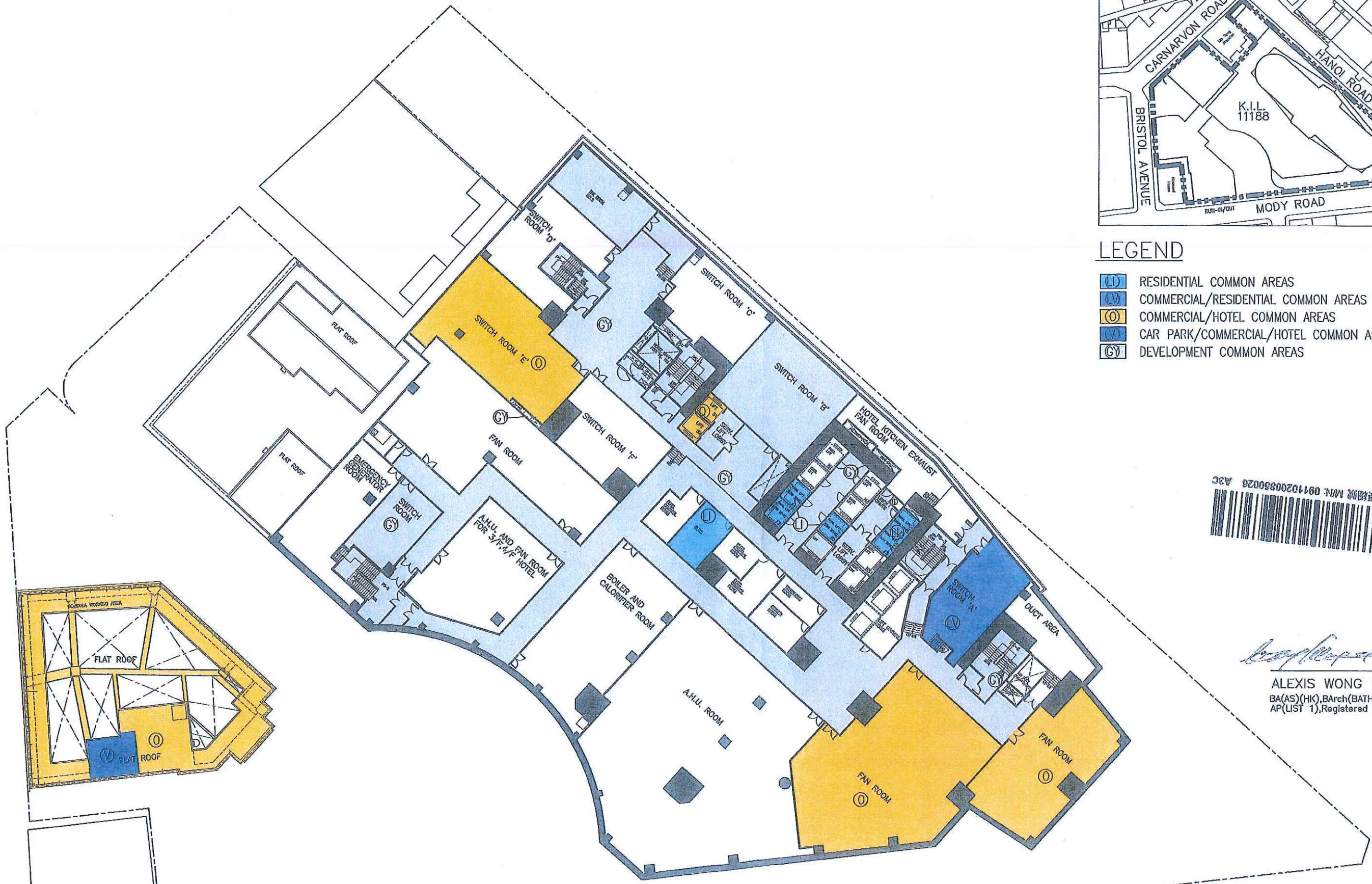

*Alexis Wong Ming-Yim*

ALEXIS WONG MING-YIM  
 BA(AS)(HK), BArch(BATH), HKIA, RIBA, ARAIA,  
 AP(LIST 1), Registered Architect

6TH FLOOR PLAN



PLAN NO. 11



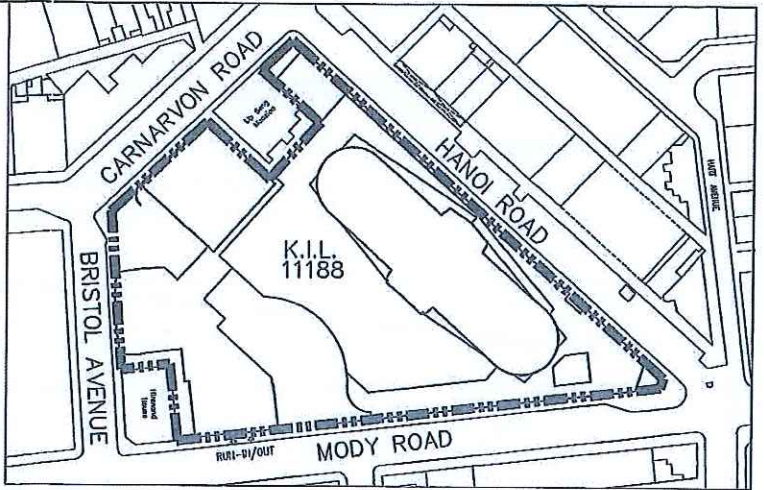

**LEGEND**

- RESIDENTIAL COMMON AREAS
- COMMERCIAL/RESIDENTIAL COMMON AREAS
- COMMERCIAL/HOTEL COMMON AREAS
- HOTEL/RESIDENTIAL COMMON AREAS
- DEVELOPMENT COMMON AREAS

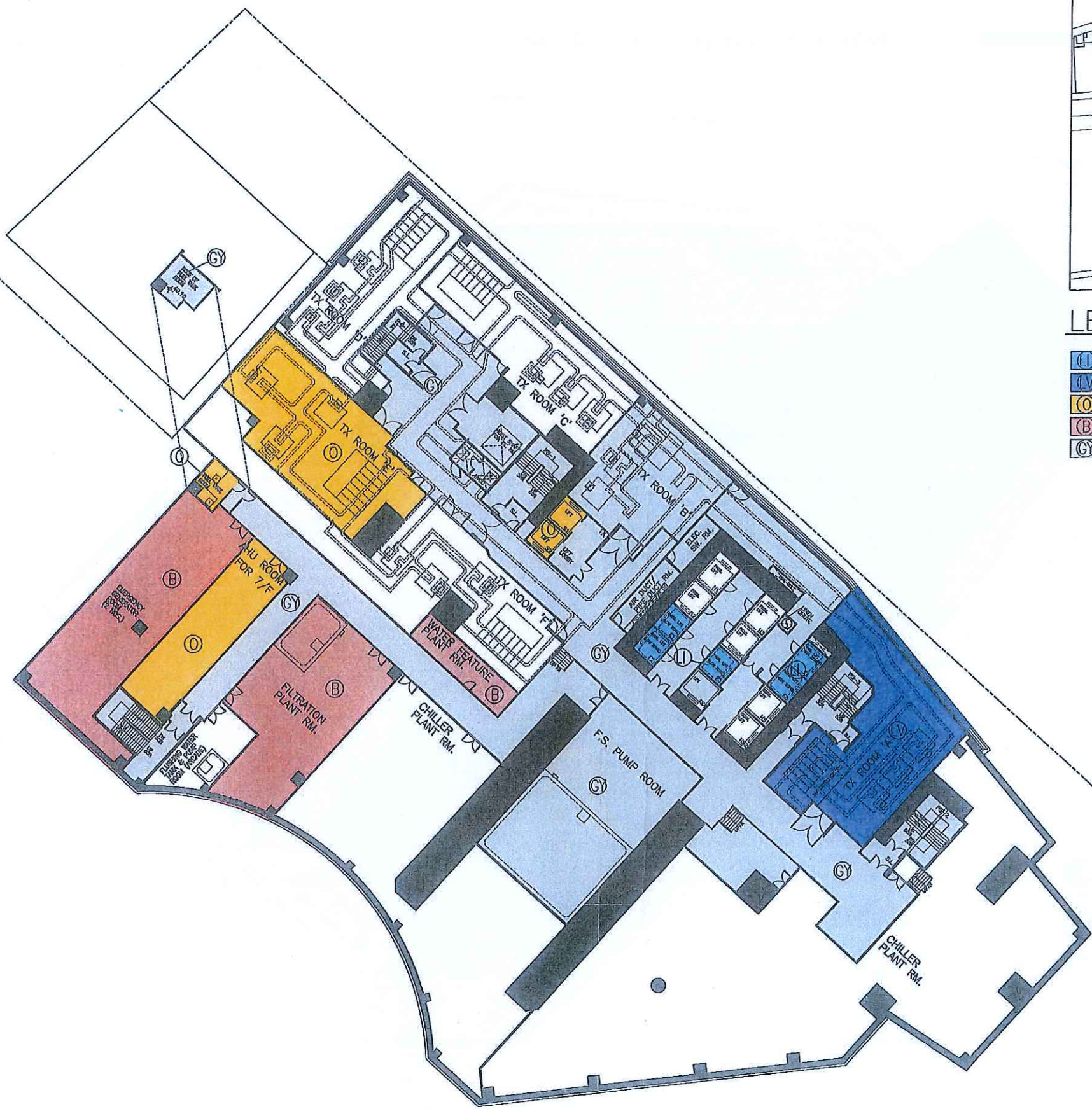

*Alexis Wong Ming-Yim*

ALEXIS WONG MING-YIM  
 BA(AS)(HK), BArch(BATH), HKIA, RIBA, ARAIA,  
 AP(LIST 1), Registered Architect

7TH FLOOR PLAN



PLAN NO. 12



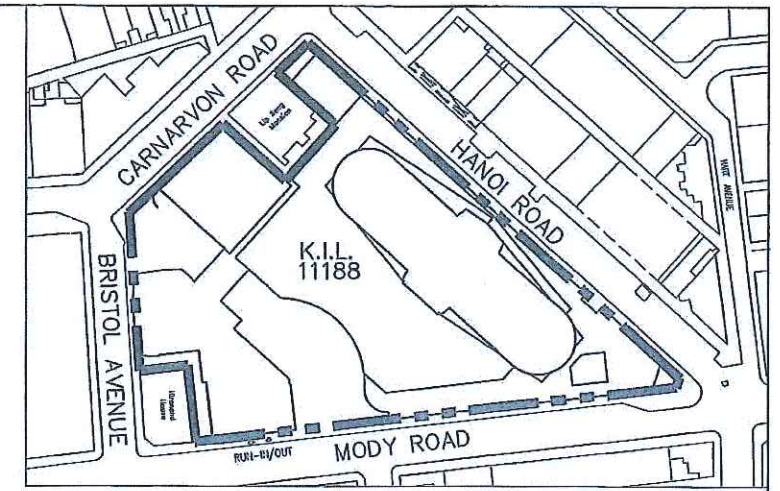

**LEGEND**

- (L) RESIDENTIAL COMMON AREAS
- (O) COMMERCIAL/HOTEL COMMON AREAS
- (B) HOTEL/RESIDENTIAL COMMON AREAS
- (G) DEVELOPMENT COMMON AREAS

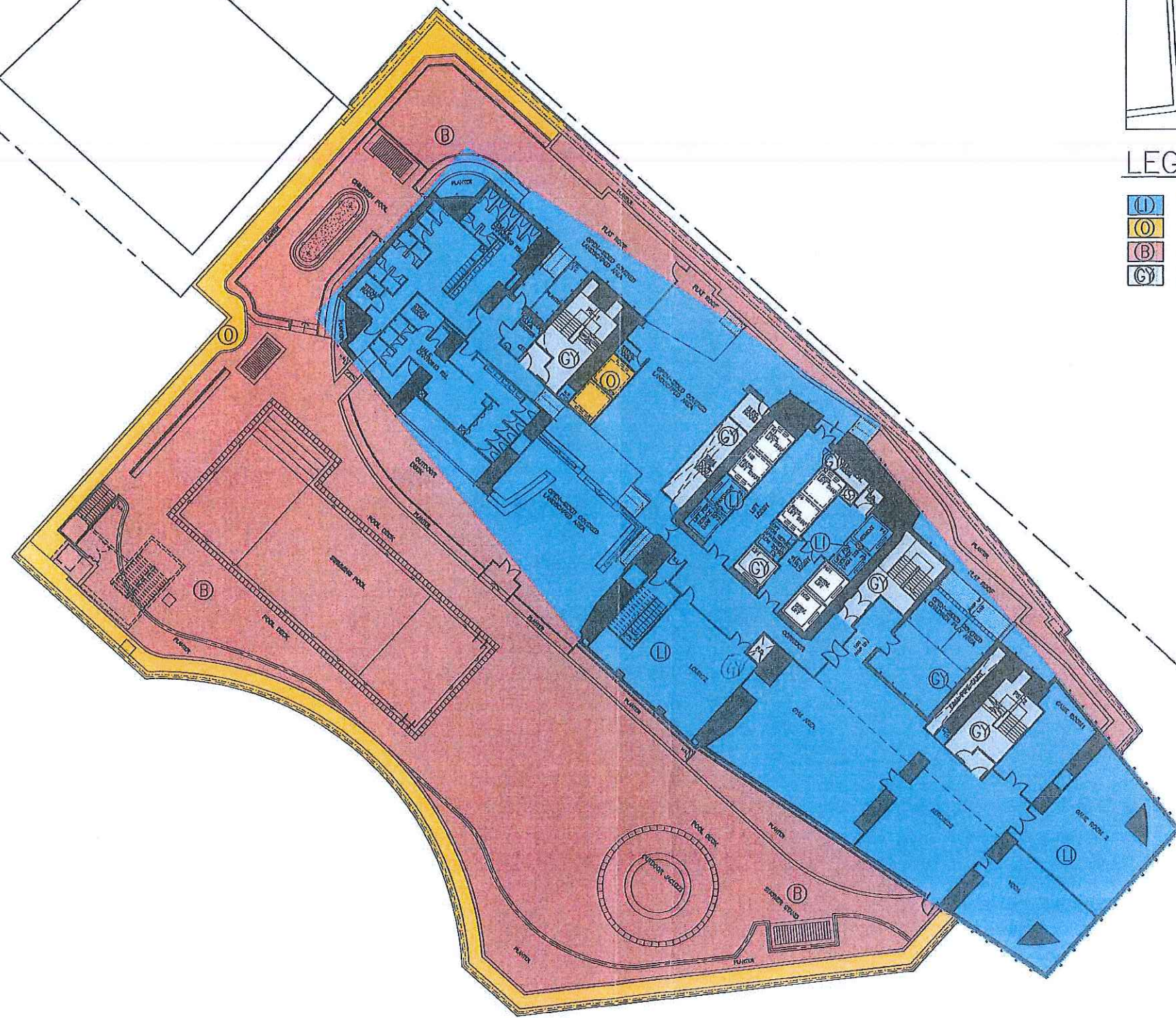

*Alexis Wong*  
**ALEXIS WONG MING-YIM**  
 BA(AS)(HK), BArch(BATH), HKIA, RIBA, ARAIA,  
 AP(LIST 1), Registered Architect

**8TH FLOOR PLAN**



PLAN NO. 13



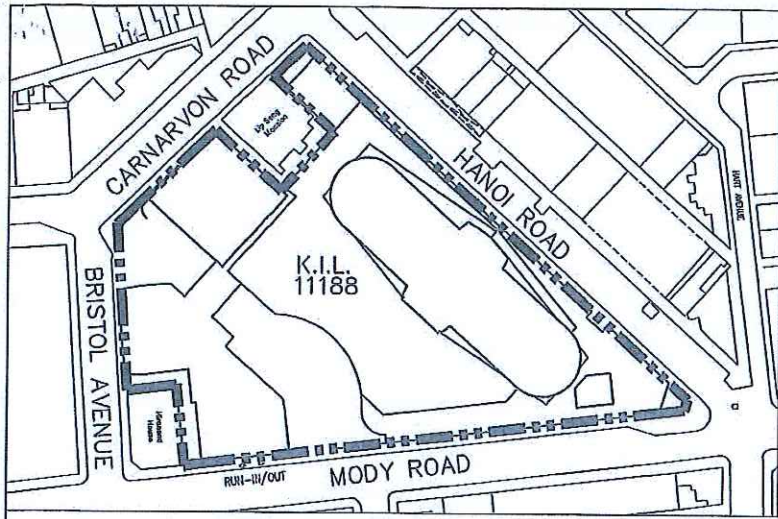

LEGEND

- (L) RESIDENTIAL COMMON AREAS
- (O) COMMERCIAL/HOTEL COMMON AREAS
- (B) HOTEL/RESIDENTIAL COMMON AREAS
- (GY) DEVELOPMENT COMMON AREAS

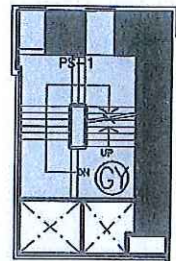

PART PLAN BETWEEN 9/F TO 10/F

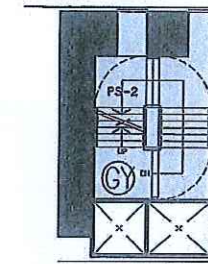

PART PLAN BETWEEN 9/F TO 10/F

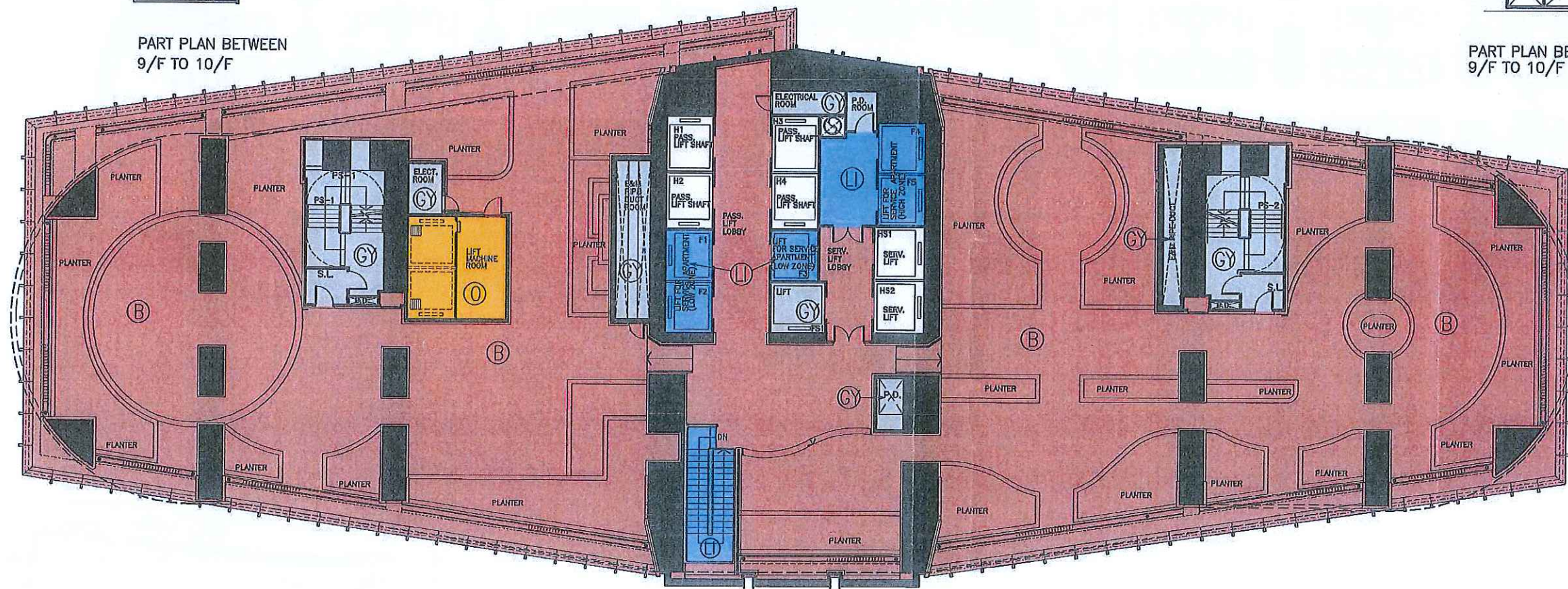

*Alexis Wong Ming-Yim*  
 ALEXIS WONG MING-YIM  
 BA(AS)(HK), BArch(BATH), HKIA, RIBA, ARAIA,  
 AP(LIST 1), Registered Architect

9/F SKY GARDEN FLOOR PLAN



PLAN NO. 14



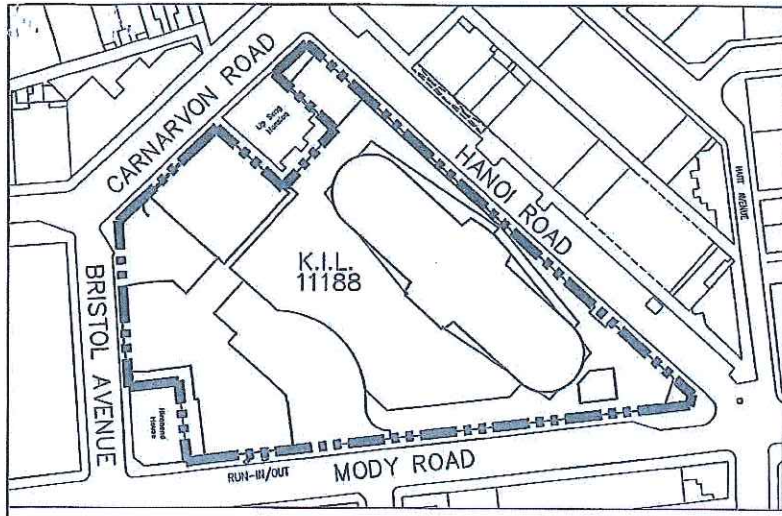

LEGEND

- L RESIDENTIAL COMMON AREAS
- GY DEVELOPMENT COMMON AREAS

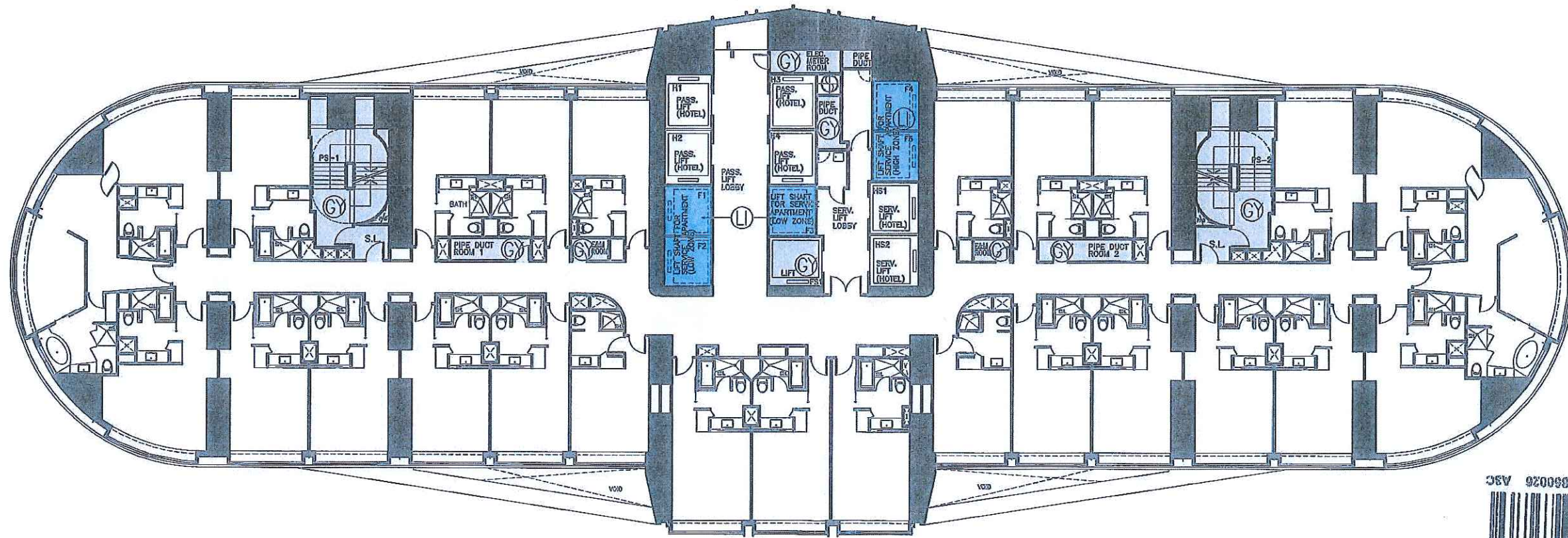

註冊建築師 M/M: 0911020080026 A3C



*Alexis Wong*

ALEXIS WONG MING-YIM  
 BA(AS)(HK), BArch(BATH), HKIA, RIBA, ARAIA,  
 AP(LIST 1), Registered Architect

10/F HOTEL FLOOR PLAN



PLAN NO. 15



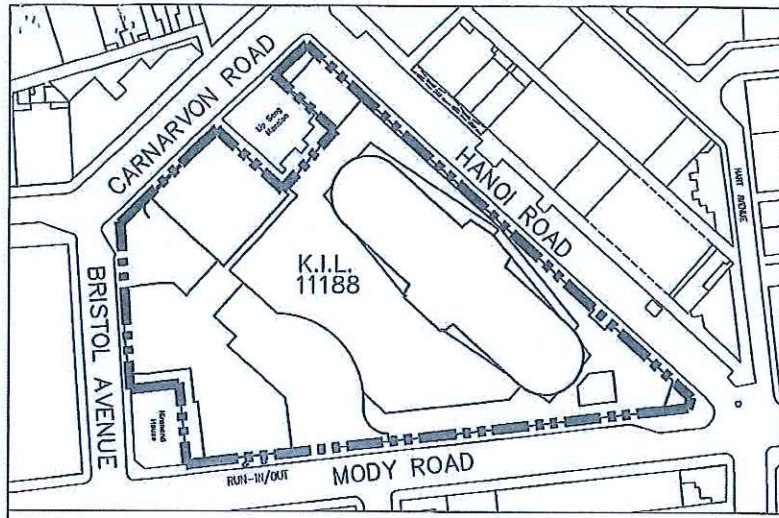

LEGEND

- LI RESIDENTIAL COMMON AREAS
- GY DEVELOPMENT COMMON AREAS

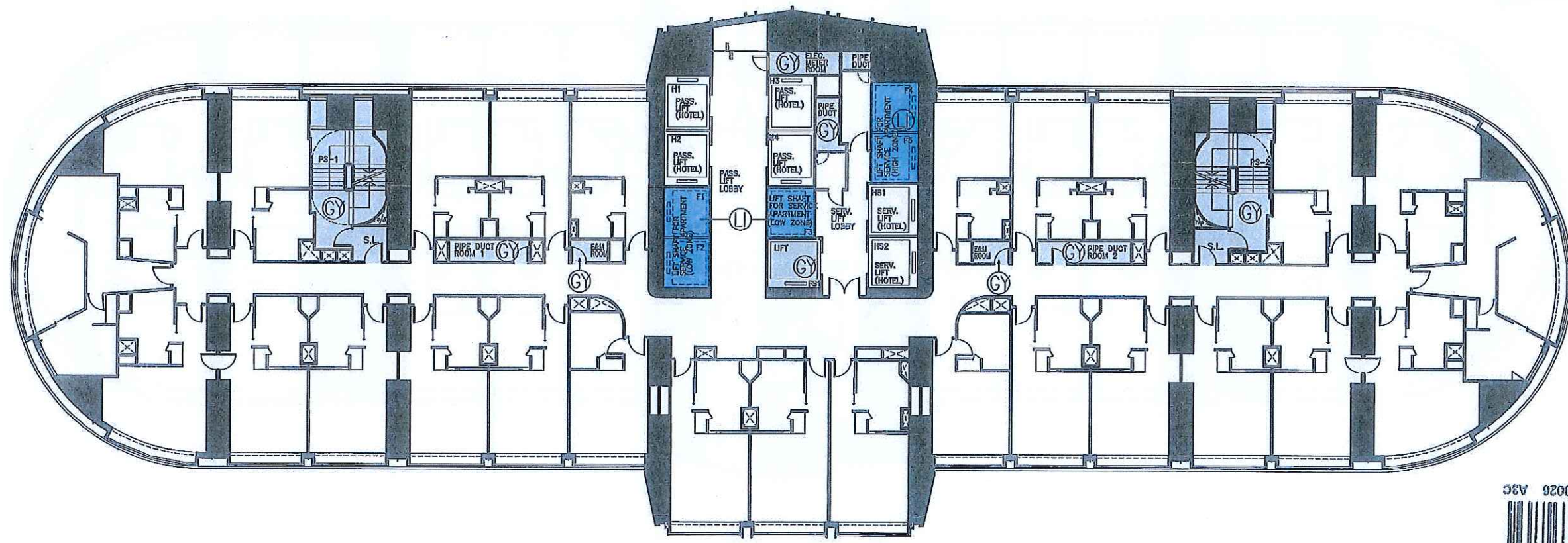

*Alexis Wong*  
 ALEXIS WONG MING-YIM  
 BA(AS)(HK), BArch(BATH), HKIA, RIBA, ARAIA,  
 AP(LIST 1), Registered Architect

11/F & 17/F HOTEL FLOOR PLAN



PLAN NO. 16











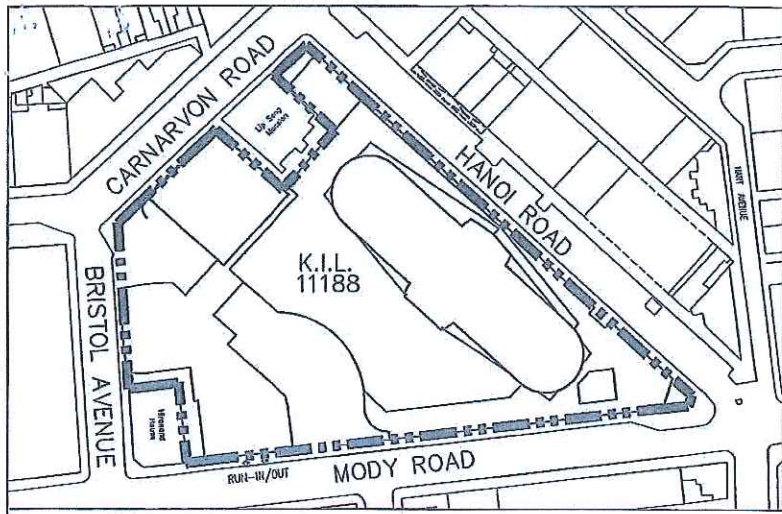

LEGEND

- L RESIDENTIAL COMMON AREAS
- GY DEVELOPMENT COMMON AREAS

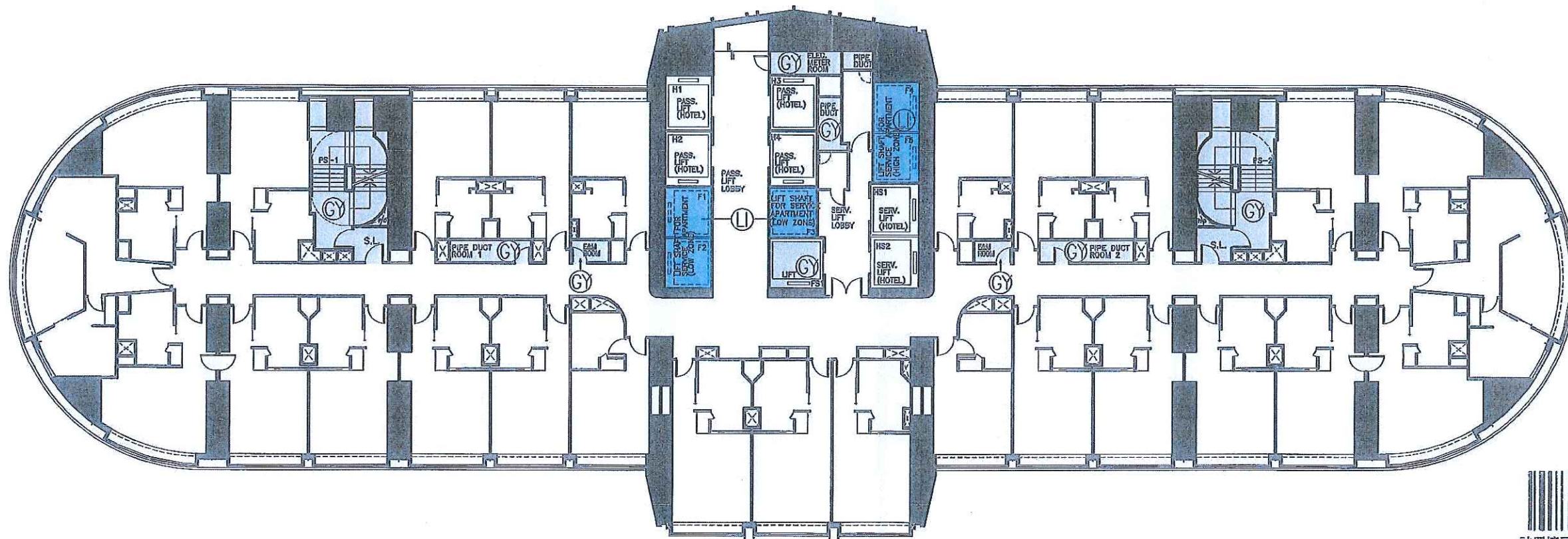

*Alexis Wong*  
 ALEXIS WONG MING-YIM  
 BA(AS)(HK), BArch(BATH), HKIA, RIBA, ARAIA,  
 AP(LIST 1), Registered Architect

14/F HOTEL FLOOR PLAN



PLAN NO. 19



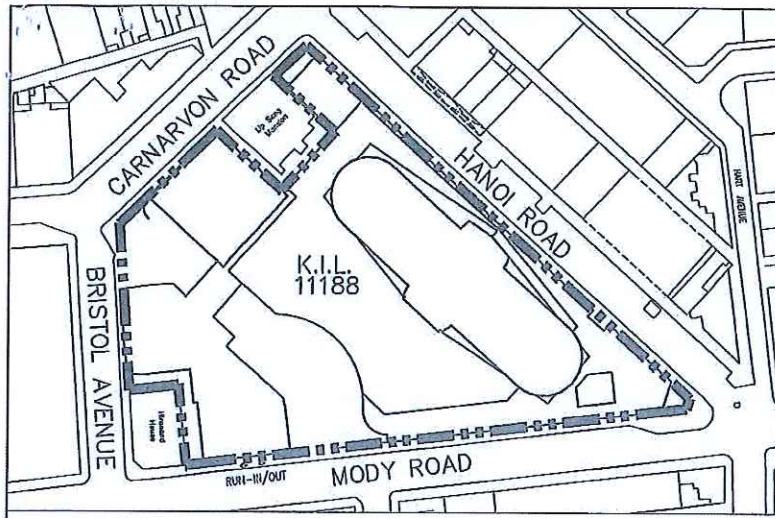

LEGEND

- RESIDENTIAL COMMON AREAS
- DEVELOPMENT COMMON AREAS

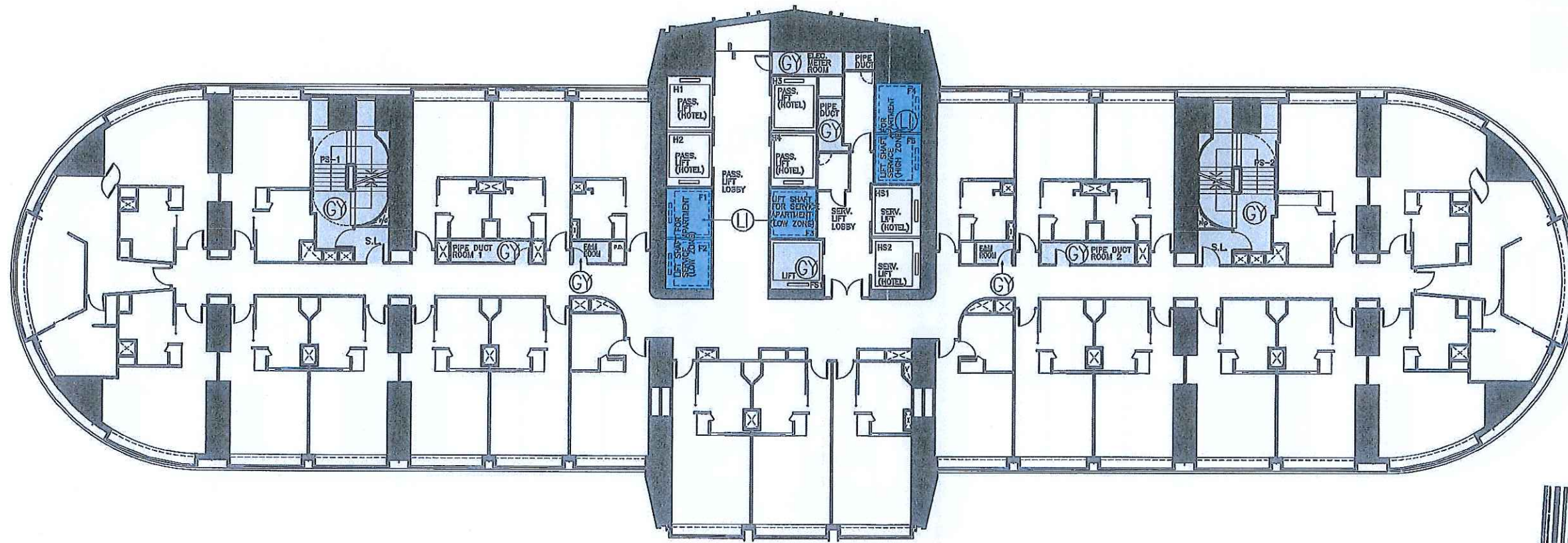

15/F, 19/F & 21/F HOTEL FLOOR PLAN

*Alexis Wong Ming-Yim*  
 ALEXIS WONG MING-YIM  
 BA(AS)(HK), BArch(BATH), HKIA, RIBA, ARAIA,  
 AP(LIST 1), Registered Architect





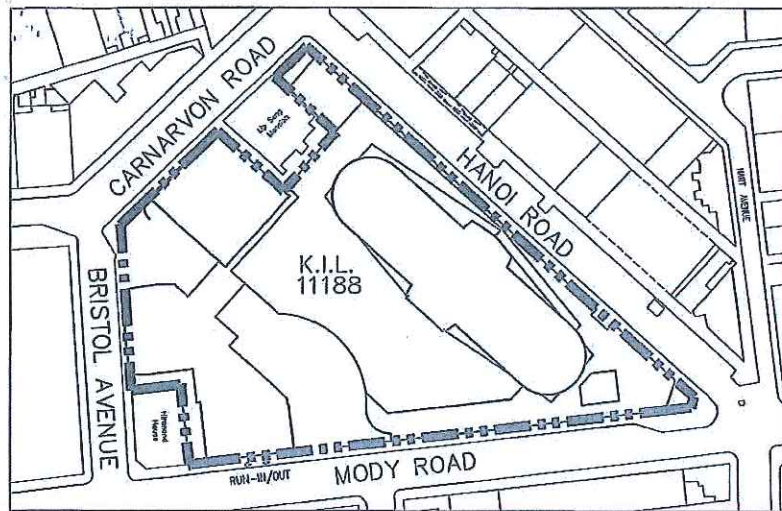

### LEGEND

- L RESIDENTIAL COMMON AREAS
- GY DEVELOPMENT COMMON AREAS

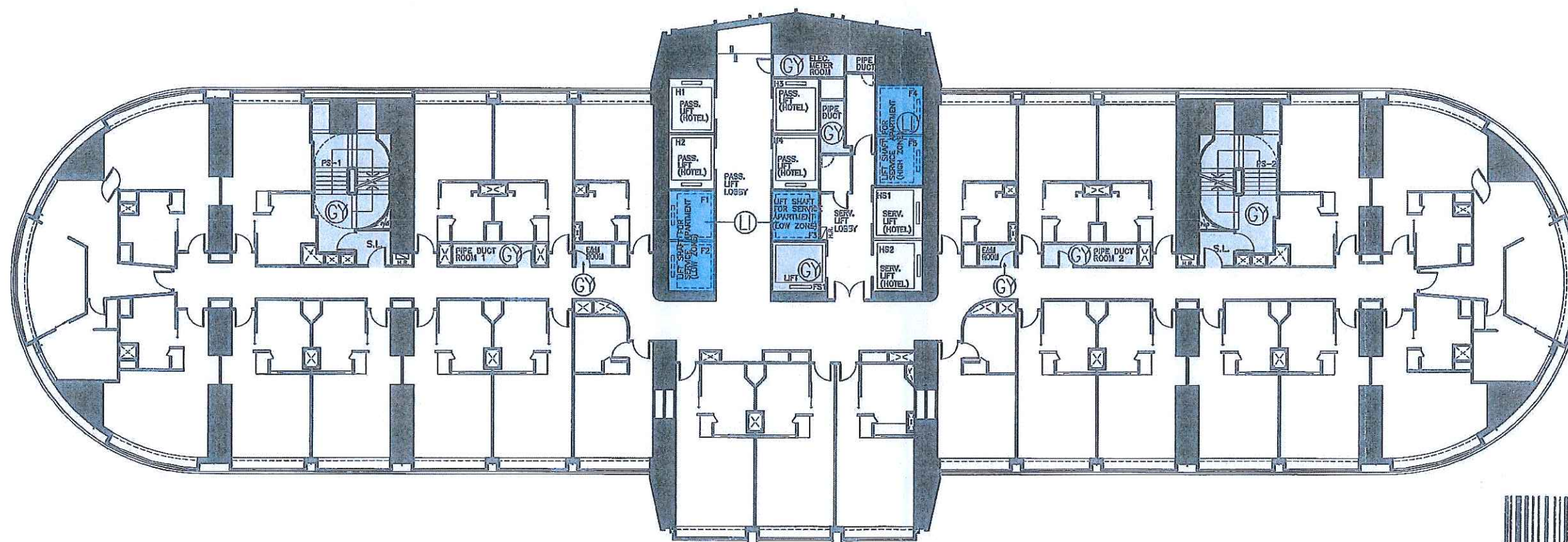

註冊編號 M/N: 00110200660020 A3C

*Alexis Wong Ming-yim*  
 ALEXIS WONG MING-YIM  
 BA(AS)(HK), BArch(BATH), HKIA, RIBA, ARAIA,  
 AP(LIST 1), Registered Architect

16/F, 18/F, 20/F & 22/F HOTEL FLOOR PLAN



PLAN NO. 21



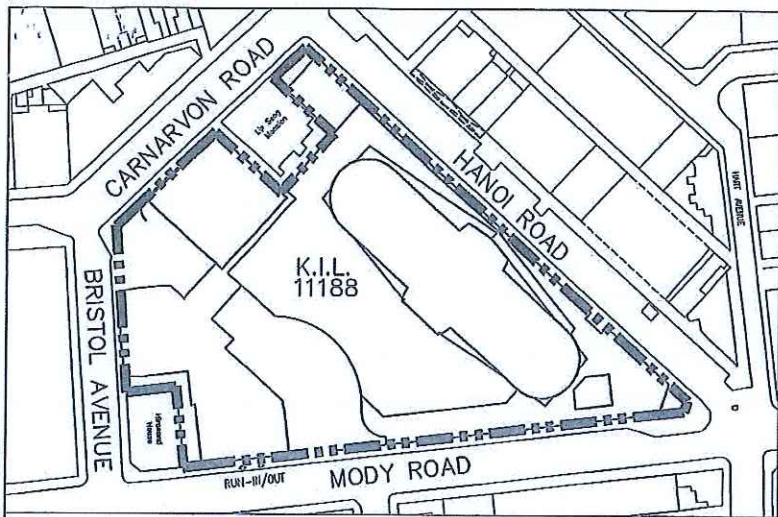

LEGEND

- L RESIDENTIAL COMMON AREAS
- GY DEVELOPMENT COMMON AREAS

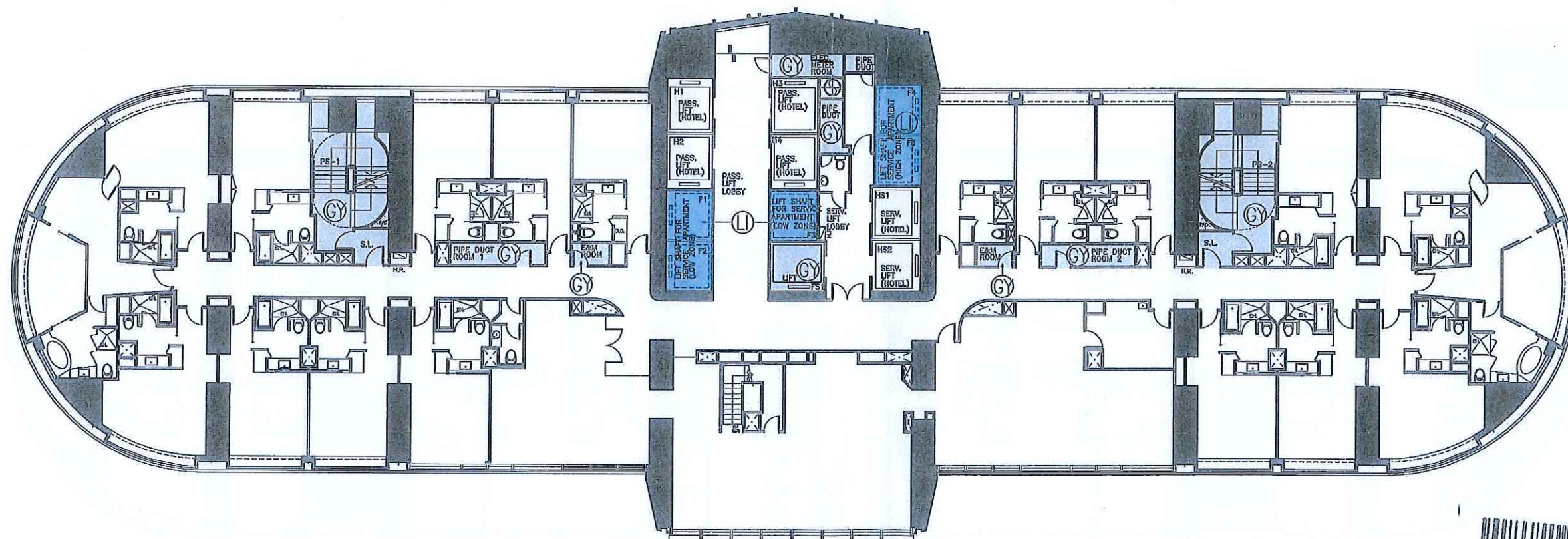

HOTEL FLOOR PLAN  
(23RD FLOOR)



*Alexis Wong Ming-Yim*  
 ALEXIS WONG MING-YIM  
 BA(AS)(HK), BArch(BATH), HKIA, RIBA, ARAIA,  
 AP(LIST 1), Registered Architect



PLAN NO. 22



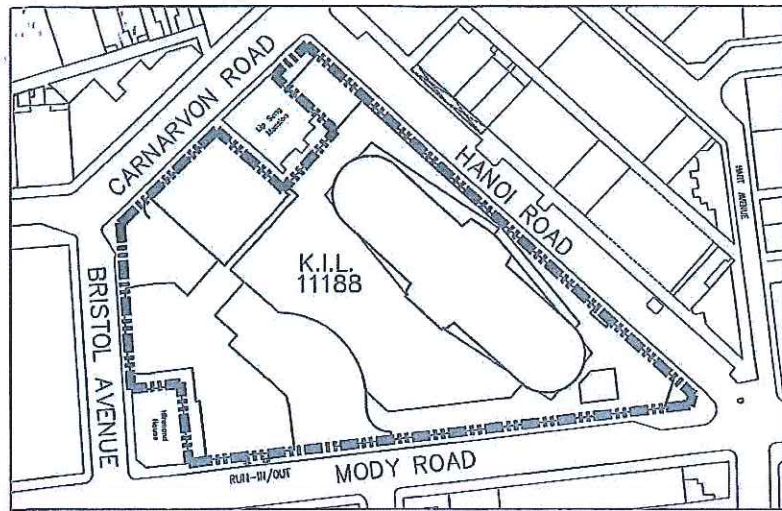

LEGEND

- L RESIDENTIAL COMMON AREAS
- GY DEVELOPMENT COMMON AREAS

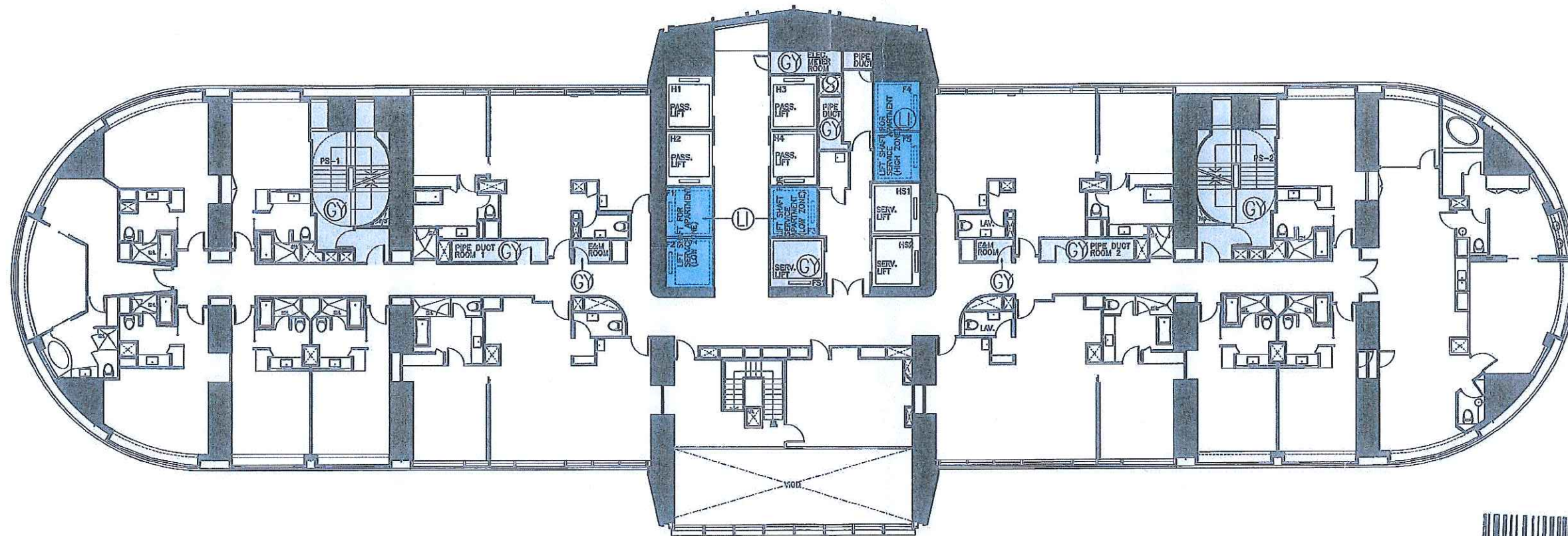

HOTEL FLOOR PLAN  
(24TH FLOOR)

*Alexis Wong Ming-Yim*  
 ALEXIS WONG MING-YIM  
 BA(AS)(HK), BArch(BATH), HKIA, RIBA, ARAIA,  
 AP(LIST 1), Registered Architect





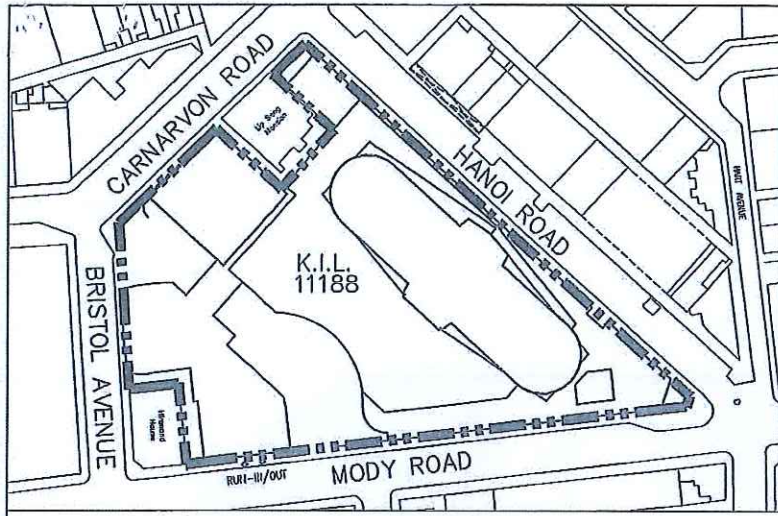

LEGEND

- LI RESIDENTIAL COMMON AREAS
- GY DEVELOPMENT COMMON AREAS

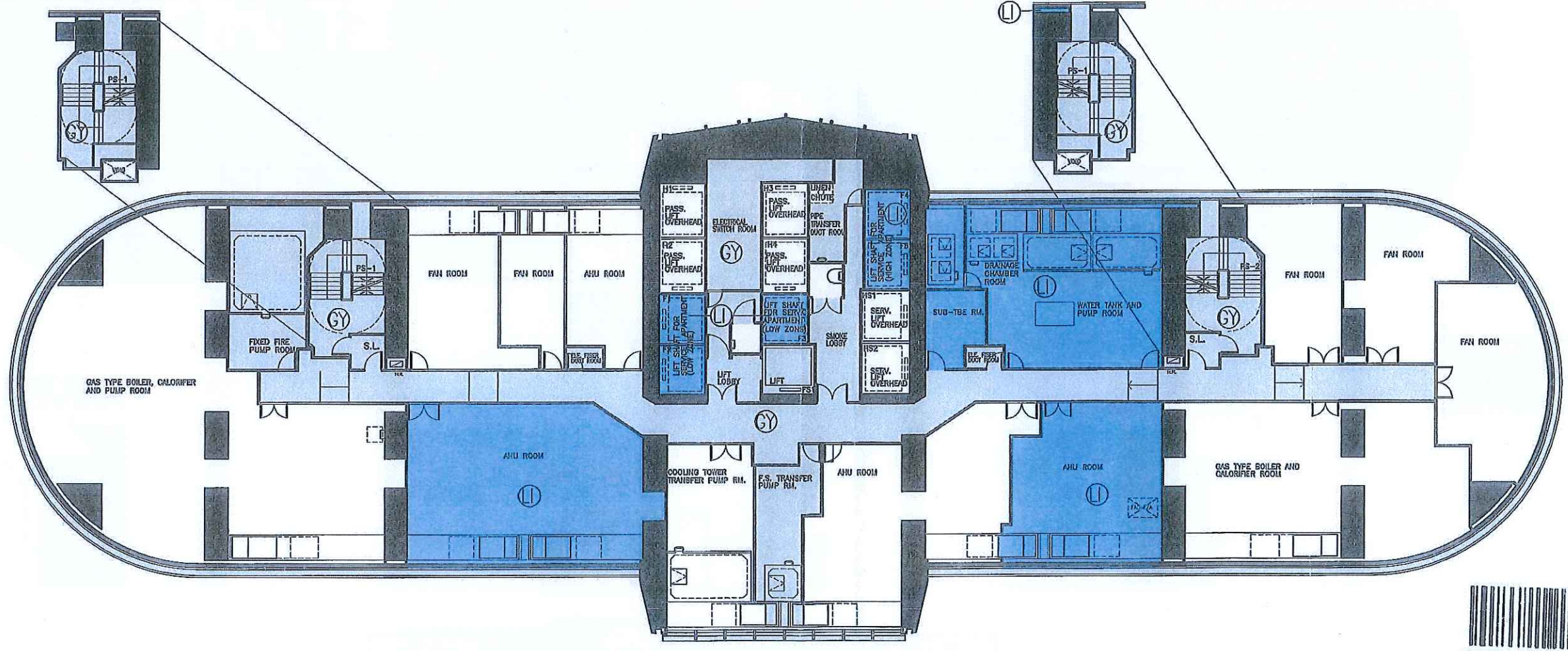

註冊編號 M/N: 0911020085026 A3C

*Alexis Wong*  
 ALEXIS WONG MING-YIM  
 BA(AS)(HK), BArch(BATH), HKIA, RIBA, ARAIA,  
 AP(LIST 1), Registered Architect

25/F M&E FLOOR PLAN



PLAN NO. 24



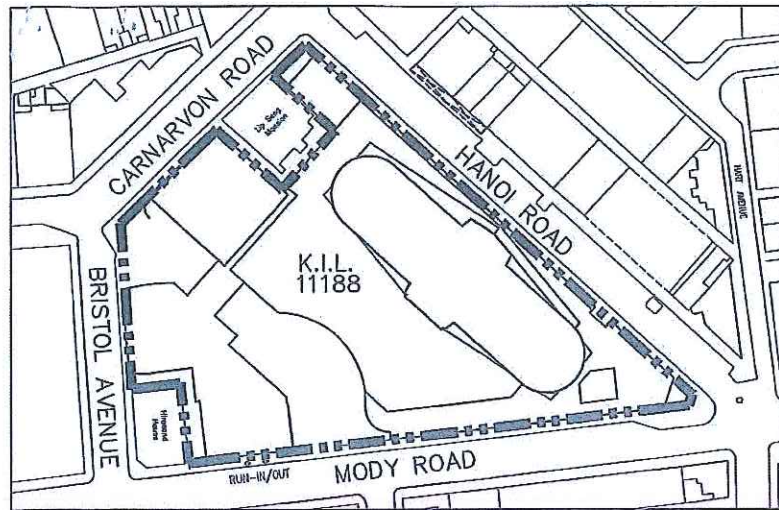

LEGEND

- L RESIDENTIAL COMMON AREAS
- GY DEVELOPMENT COMMON AREAS

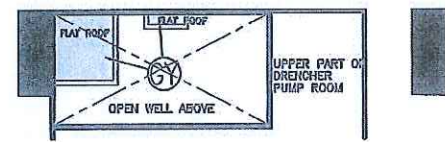
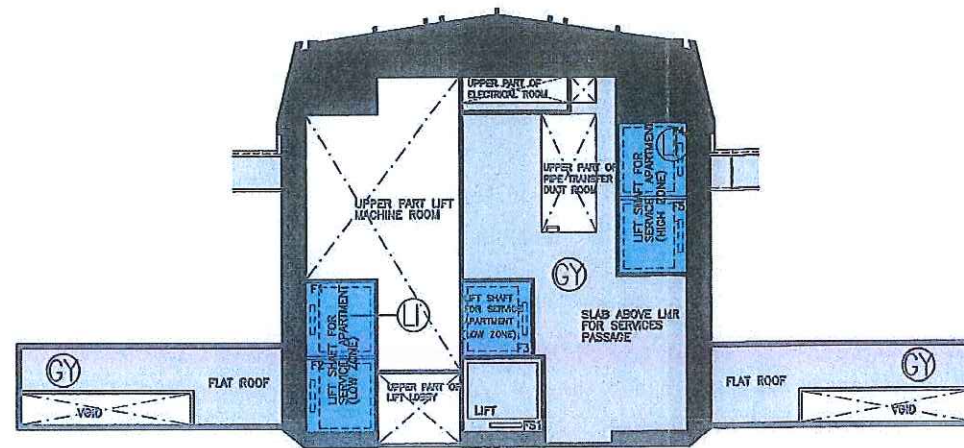

PART PLAN ABOVE LIFT MACHINE ROOM

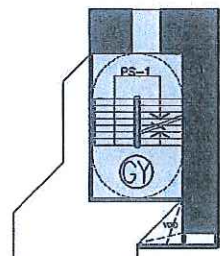

PART PLAN OF PS-1  
BETWEEN 26/F & 27/F

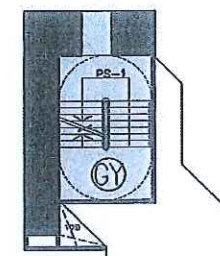

PART PLAN OF PS-2  
BETWEEN 26/F & 27/F

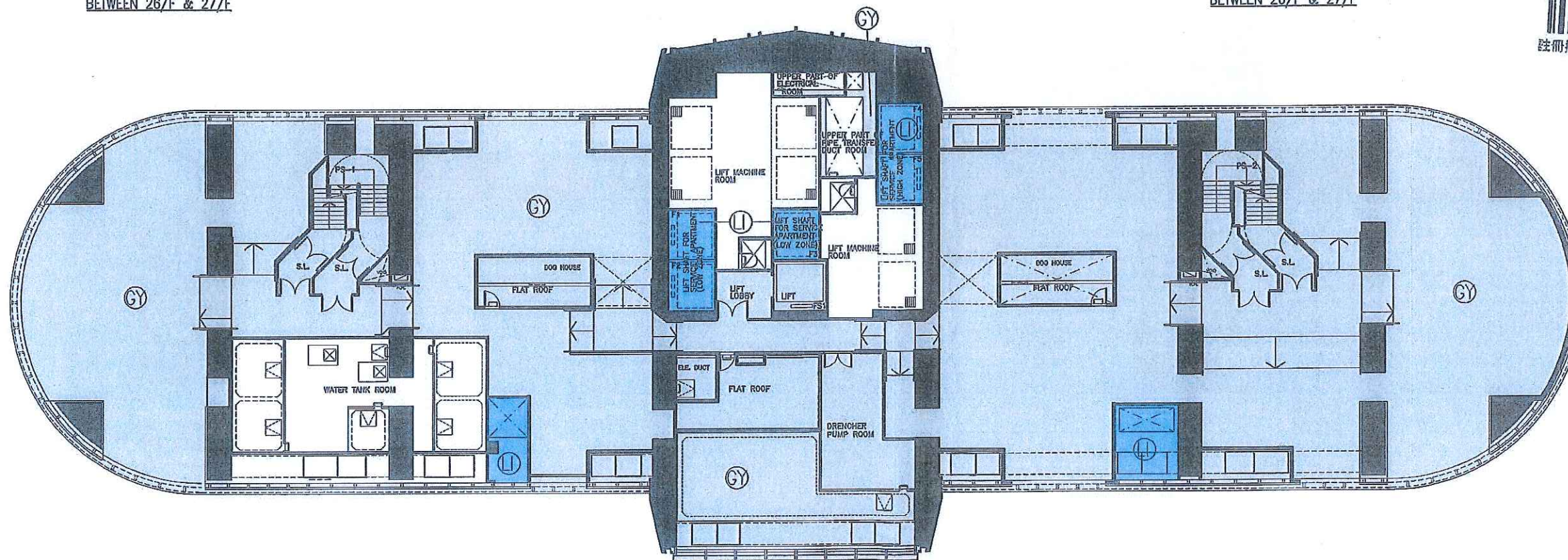

26/F REFUGE FLOOR PLAN



*Alexis Wong Ming-Yim*  
 ALEXIS WONG MING-YIM  
 BA(AS)(HK), BArch(BATH), HKIA, RIBA, ARAIA,  
 AP(LIST 1), Registered Architect



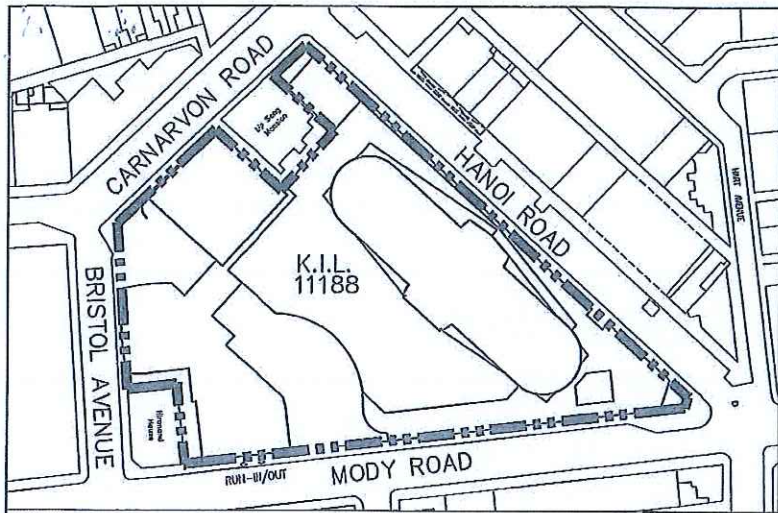

LEGEND

- L RESIDENTIAL COMMON AREAS
- G DEVELOPMENT COMMON AREAS

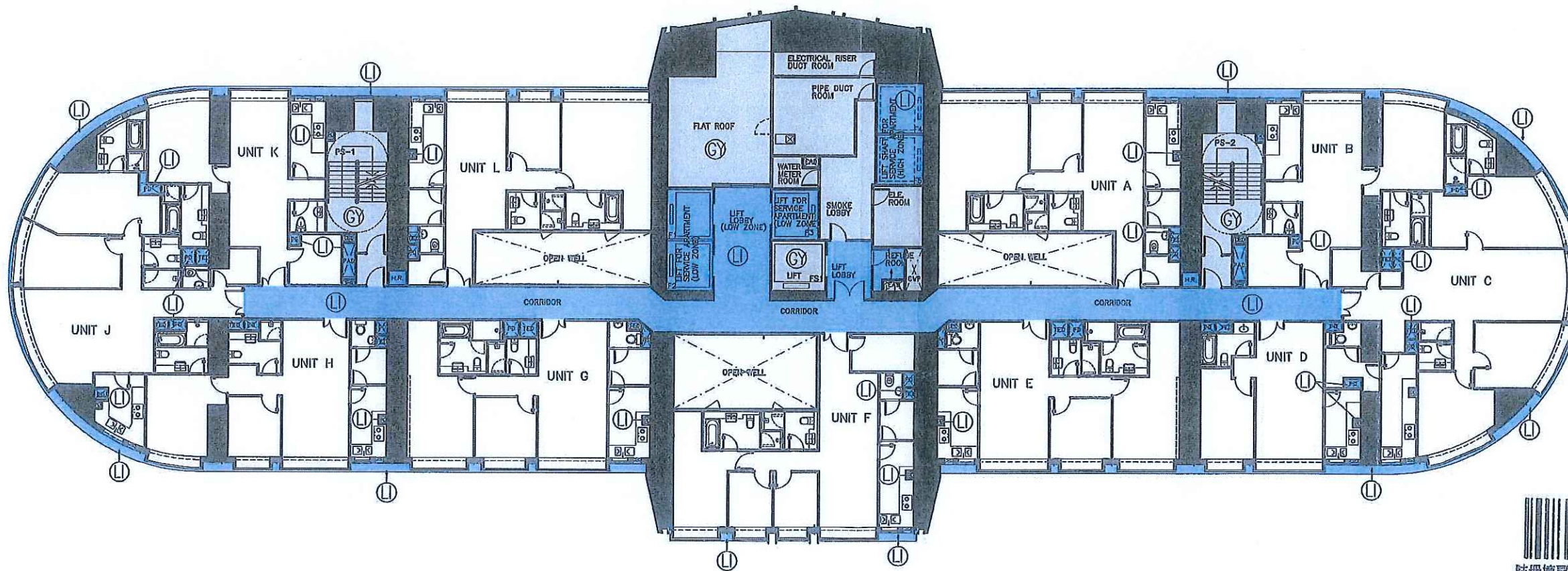

*Alexis Wong Ming-Yim*  
 ALEXIS WONG MING-YIM  
 BA(AS)(HK), BArch(BATH), HKIA, RIBA, ARAIA,  
 AP(LIST 1), Registered Architect

27/F SERVICE APARTMENT FLOOR PLAN  
 (DESIGNATION OF 34/F, 44/F, 54/F & 64/F ARE NOT USED)



PLAN NO. 26











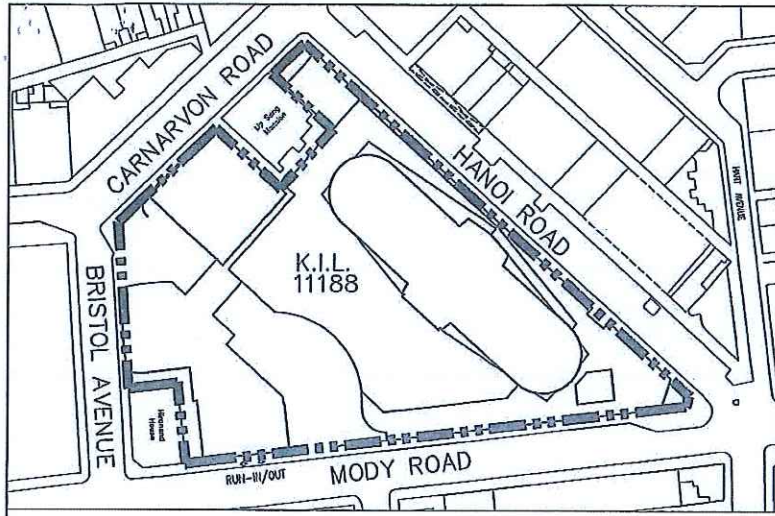

**LEGEND**

- L RESIDENTIAL COMMON AREAS
- GY DEVELOPMENT COMMON AREAS

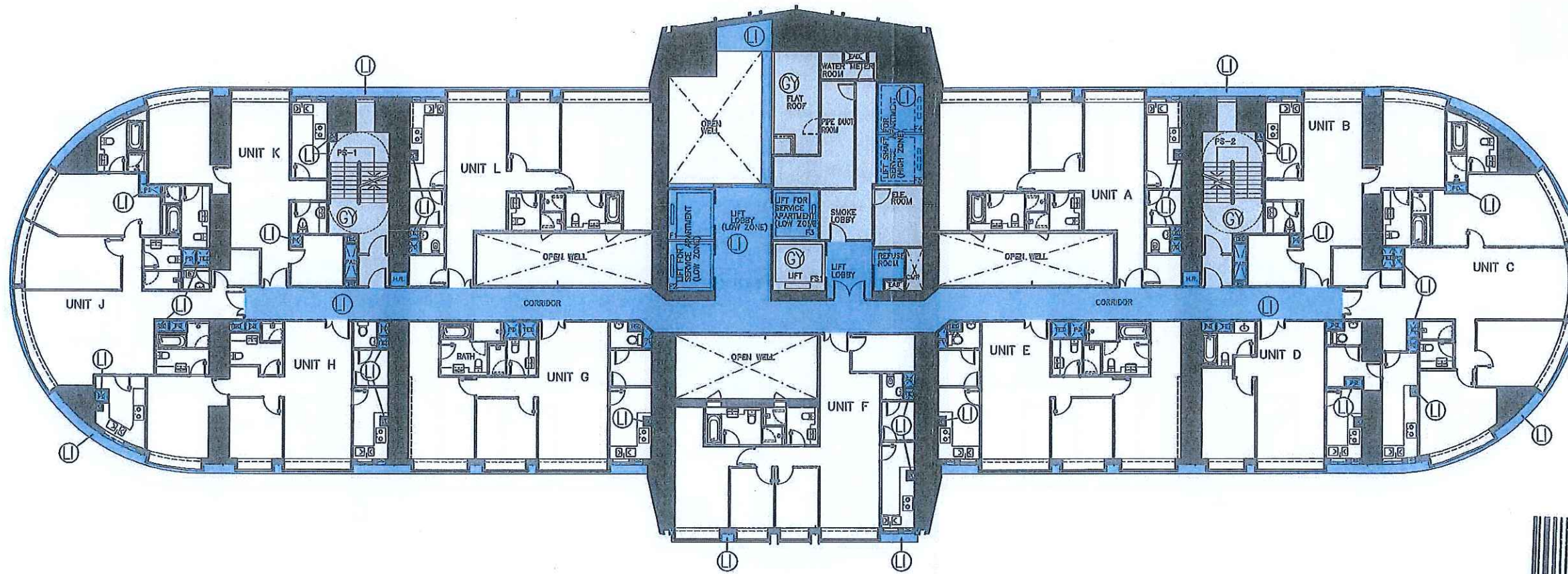

*Alexis Wong Ming-Yim*

ALEXIS WONG MING-YIM  
 BA(AS)(HK), BArch(BATH), HKIA, RIBA, ARAIA,  
 AP(LIST 1), Registered Architect

30/F SERVICE APARTMENT FLOOR PLAN  
 (DESIGNATION OF 34/F, 44/F, 54/F & 64/F ARE NOT USED)



PLAN NO. 29



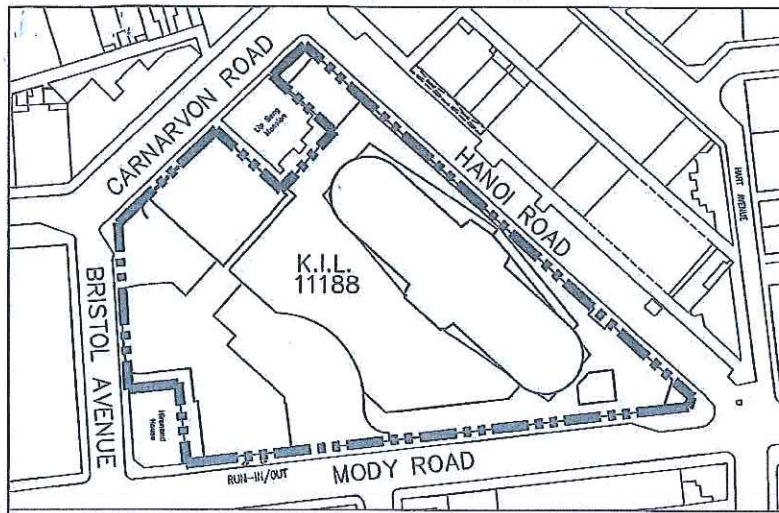

### LEGEND

- L RESIDENTIAL COMMON AREAS
- GY DEVELOPMENT COMMON AREAS

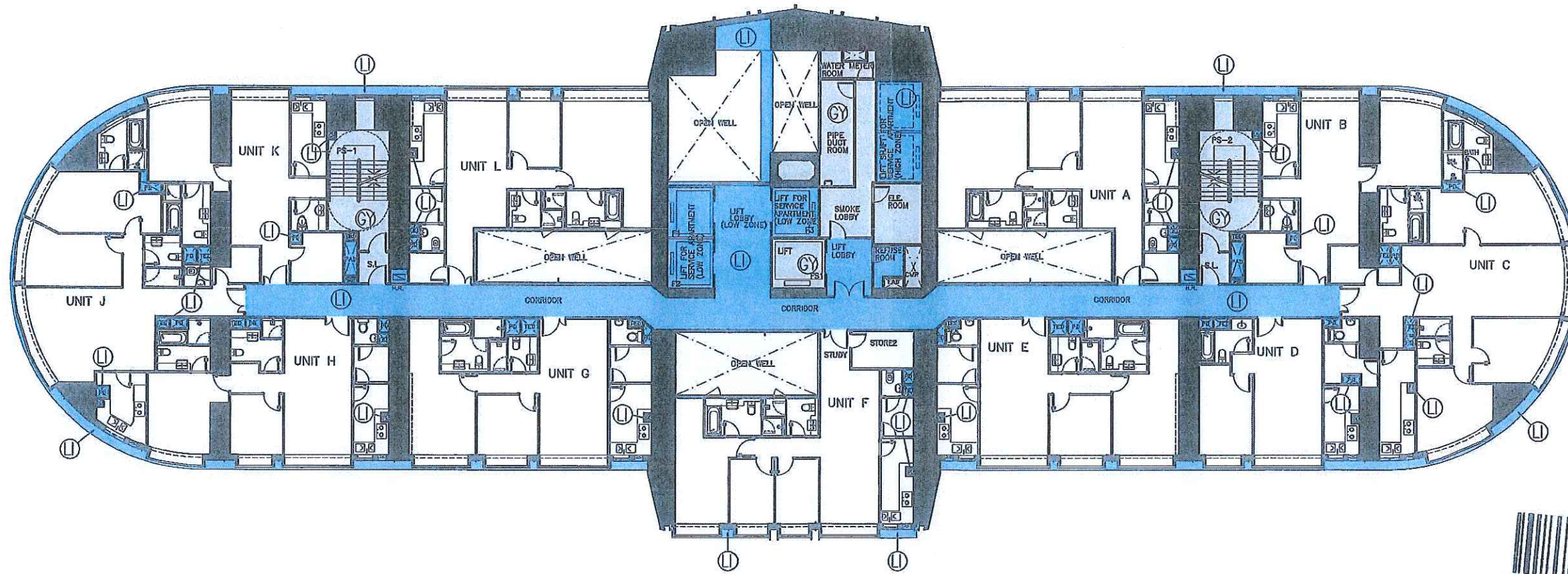

*Alexis Wong Ming-Yim*

ALEXIS WONG MING-YIM  
 BA(AS)(HK), BArch(BATH), HKIA, RIBA, ARAIA,  
 AP(LIST 1), Registered Architect

31/F TO 33/F SERVICE APARTMENT FLOOR PLAN  
 (DESIGNATION OF 34/F, 44/F, 54/F & 64/F ARE NOT USED)



PLAN NO. 30



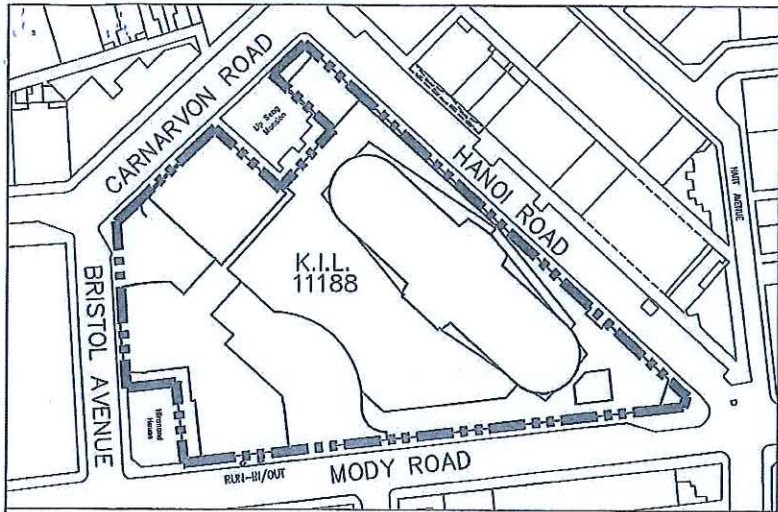

**LEGEND**

- L RESIDENTIAL COMMON AREAS
- G DEVELOPMENT COMMON AREAS

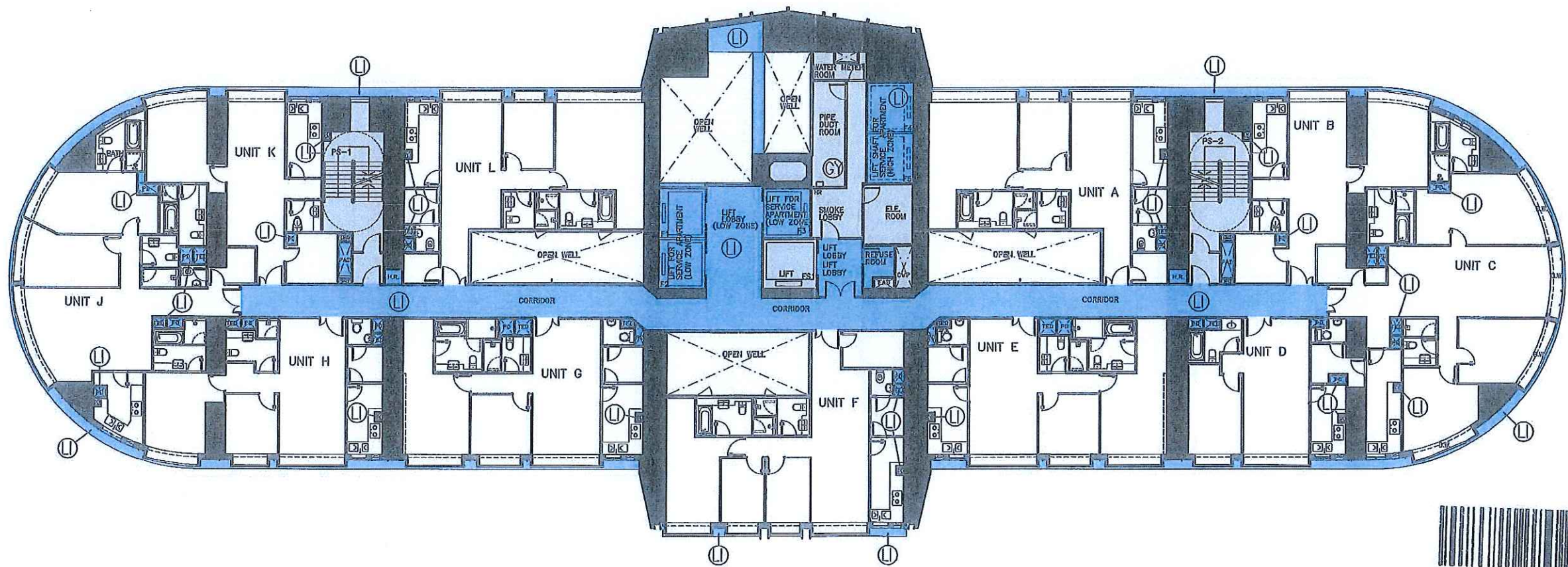

*Alexis Wong Ming-Yim*

ALEXIS WONG MING-YIM  
 BA(AS)(HK), BArch(BATH), HKIA, RIBA, ARAIA,  
 AP(LIST 1), Registered Architect

35/F SERVICE APARTMENT FLOOR PLAN  
 (DESIGNATION OF 34/F, 44/F, 54/F & 64/F ARE NOT USED)

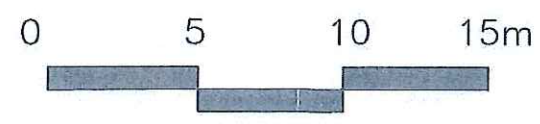

PLAN NO. 31



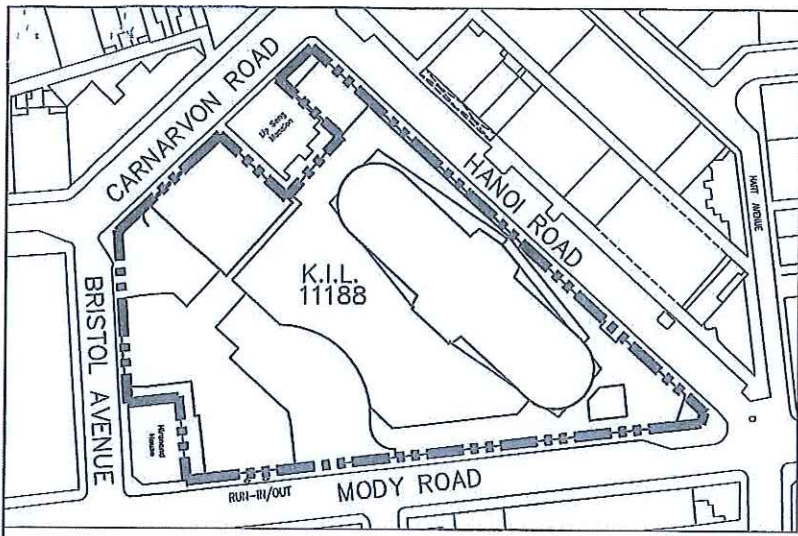

**LEGEND**

- L RESIDENTIAL COMMON AREAS
- GY DEVELOPMENT COMMON AREAS

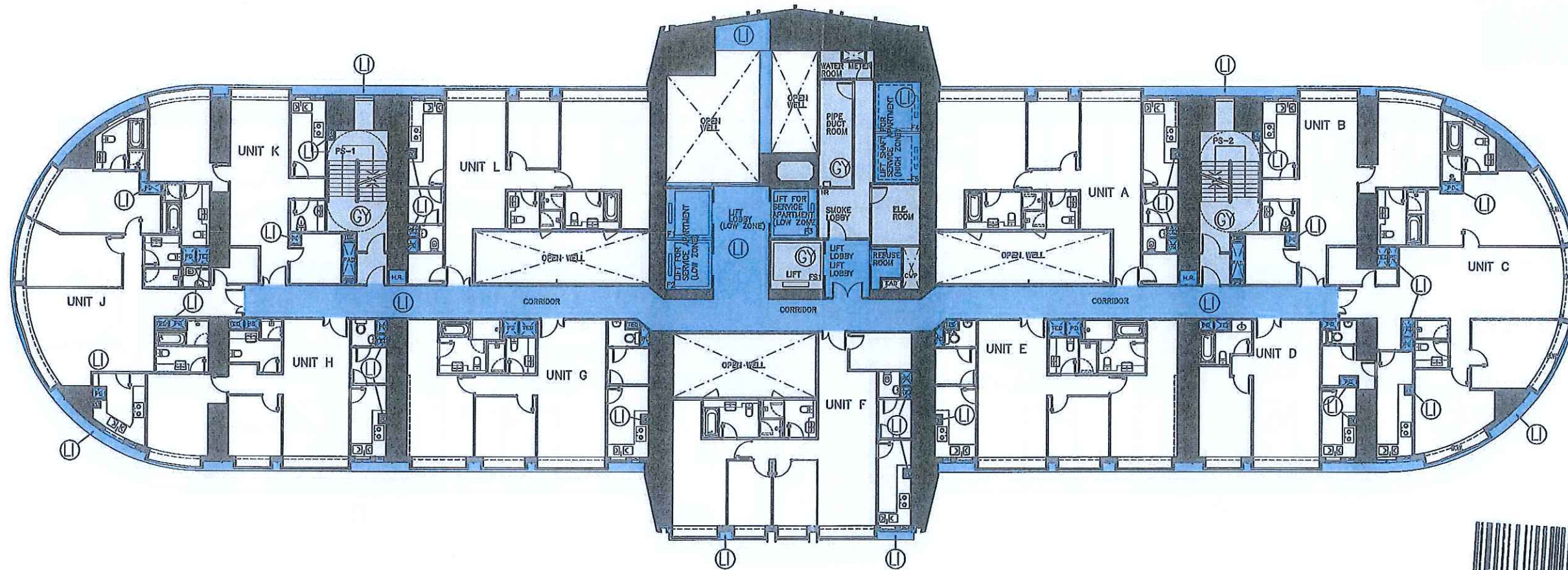

*Alexis Wong Ming-Yim*  
**ALEXIS WONG MING-YIM**  
 BA(AS)(HK), BArch(BATH), HKIA, RIBA, ARAIA,  
 AP(LIST 1), Registered Architect

36/F TO 42/F, 45/F & 46/F SERVICE APARTMENT FLOOR PLAN  
 (DESIGNATION OF 34/F, 44/F, 54/F & 64/F ARE NOT USED)





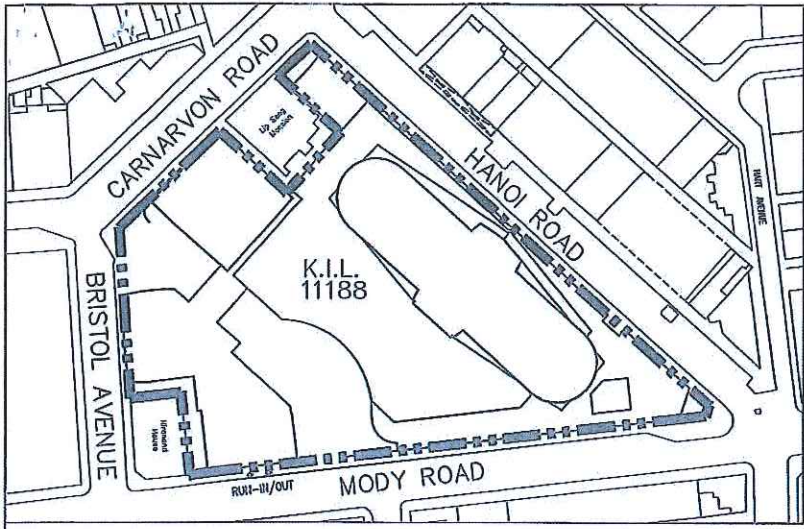

LEGEND

- L RESIDENTIAL COMMON AREAS
- GY DEVELOPMENT COMMON AREAS

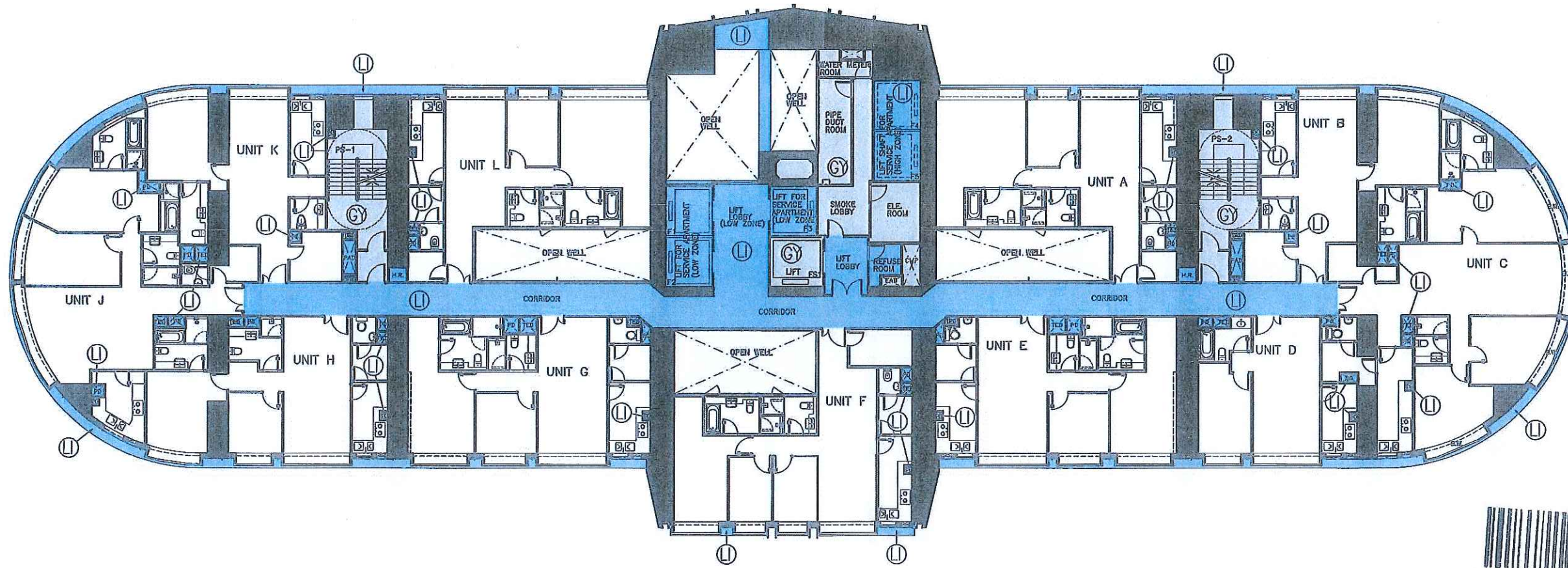

*Alexis Wong Ming-Yim*  
 ALEXIS WONG MING-YIM  
 BA(AS)(HK), BArch(BATH), HKIA, RIBA, ARAIA,  
 AP(LIST 1), Registered Architect

43/F SERVICE APARTMENT FLOOR PLAN  
 (DESIGNATION OF 34/F, 44/F, 54/F & 64/F ARE NOT USED)





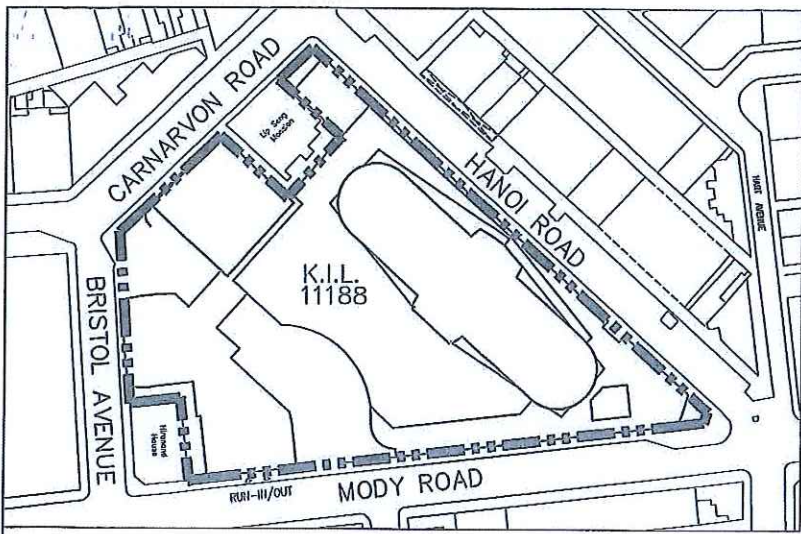

LEGEND

- L RESIDENTIAL COMMON AREAS
- GY DEVELOPMENT COMMON AREAS

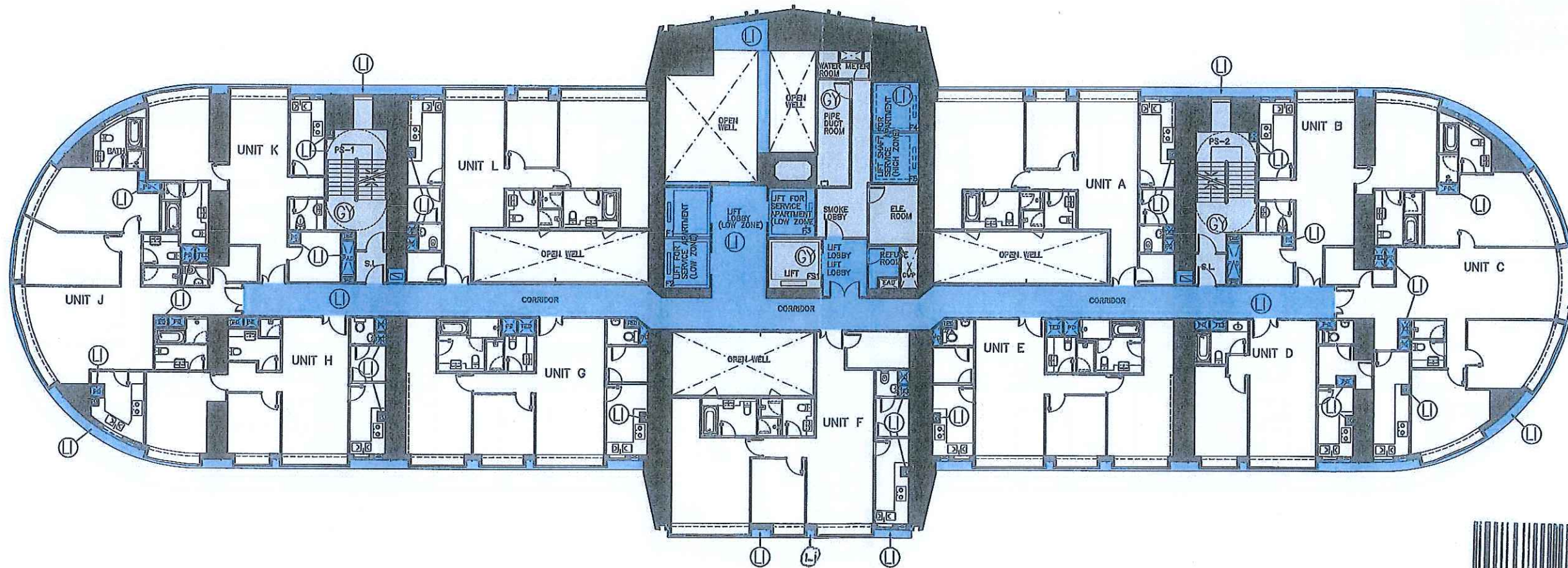

*Alexis Wong*  
 ALEXIS WONG MING-YIM  
 BA(AS)(HK), BArch(BATH), HKIA, RIBA, ARAIA,  
 AP(LIST 1), Registered Architect

48/F TO 51/F SERVICE APARTMENT FLOOR PLAN  
 (DESIGNATION OF 34/F, 44/F, 54/F & 64/F ARE NOT USED)



PLAN NO. 34



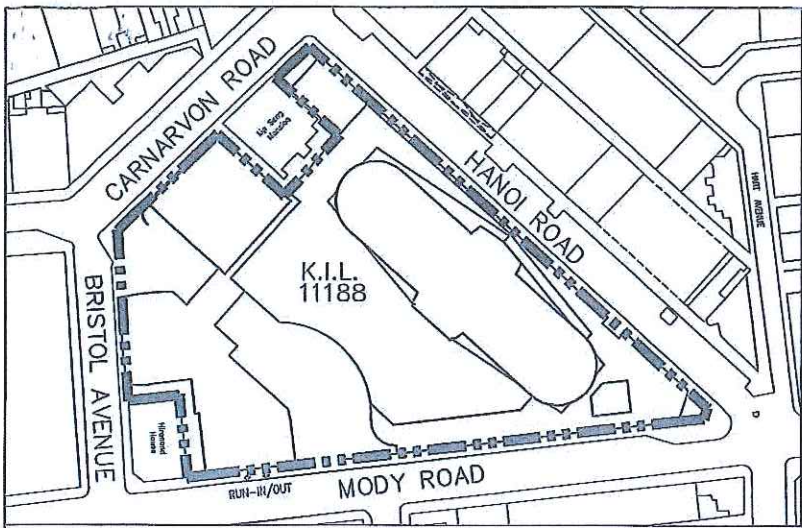

LEGEND

- L RESIDENTIAL COMMON AREAS
- GY DEVELOPMENT COMMON AREAS

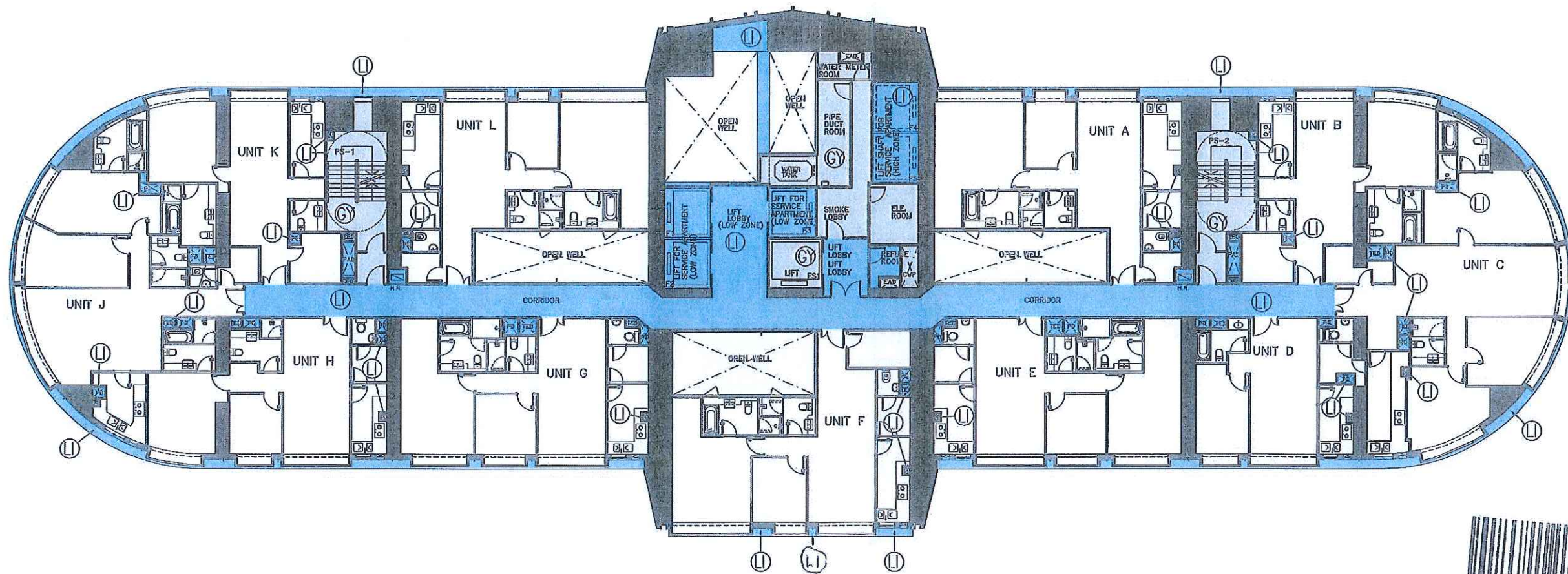

*Alexis Wong Ming-Yim*  
 ALEXIS WONG MING-YIM  
 BA(AS)(HK), BArch(BATH), HKIA, RIBA, ARAIA,  
 AP(LIST 1), Registered Architect

52/F TO 57/F SERVICE APARTMENT FLOOR PLAN  
 (DESIGNATION OF 34/F, 44/F, 54/F & 64/F ARE NOT USED)





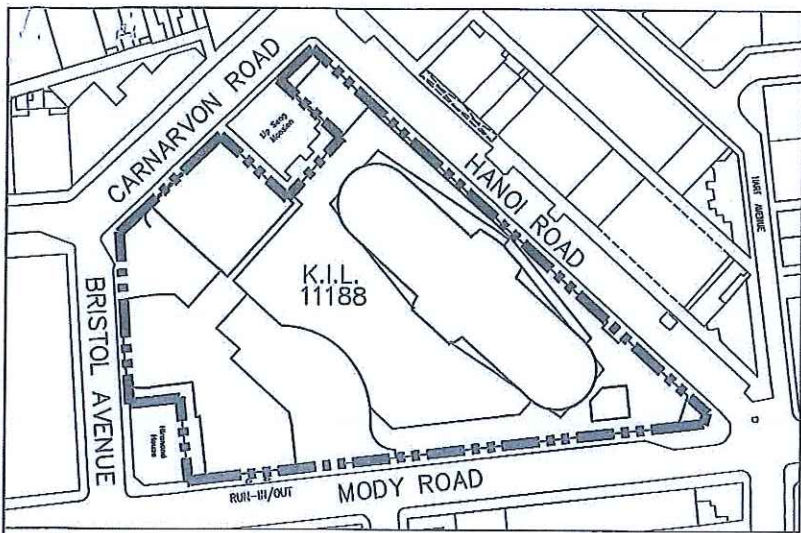

**LEGEND**

- L RESIDENTIAL COMMON AREAS
- GY DEVELOPMENT COMMON AREAS

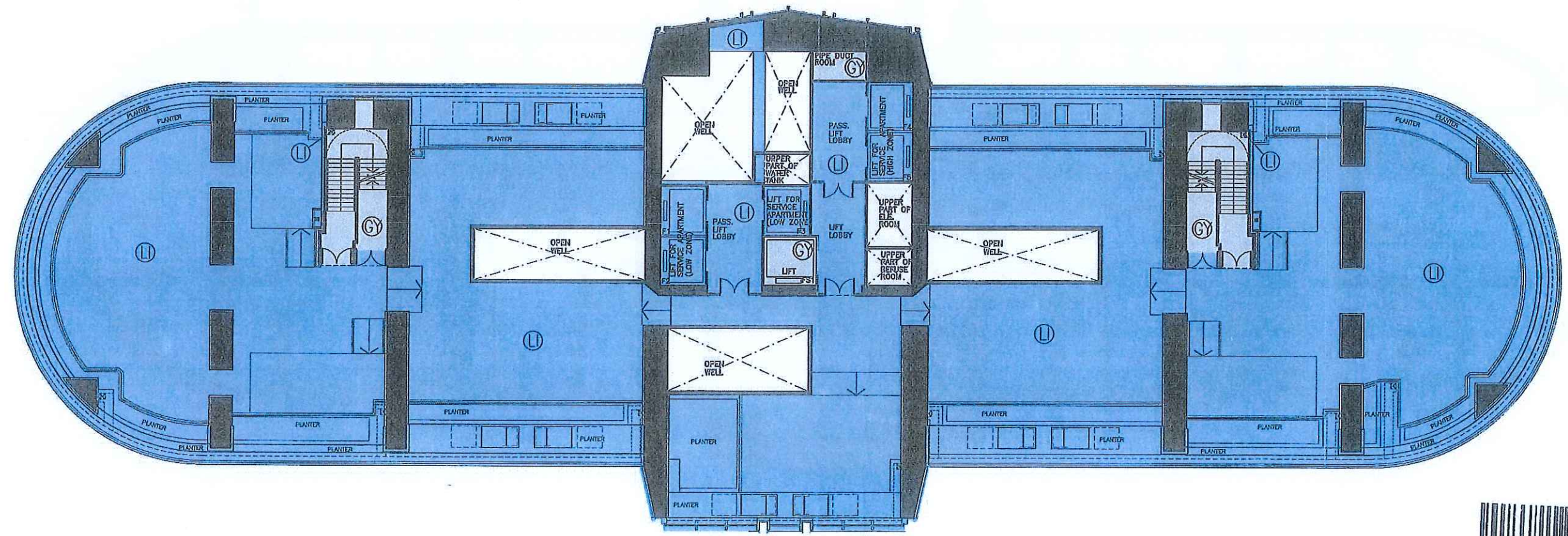

*Alexis Wong Ming-Yim*  
**ALEXIS WONG MING-YIM**  
 BA(AS)(HK), BArch(BATH), HKIA, RIBA, ARAIA,  
 AP(LIST 1), Registered Architect

47/F SKY GARDEN & REFUGE FLOOR PLAN  
 (DESIGNATION OF 34/F, 44/F, 54/F & 64/F ARE NOT USED)

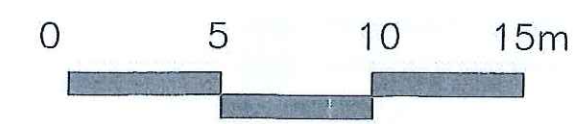

PLAN NO. 36



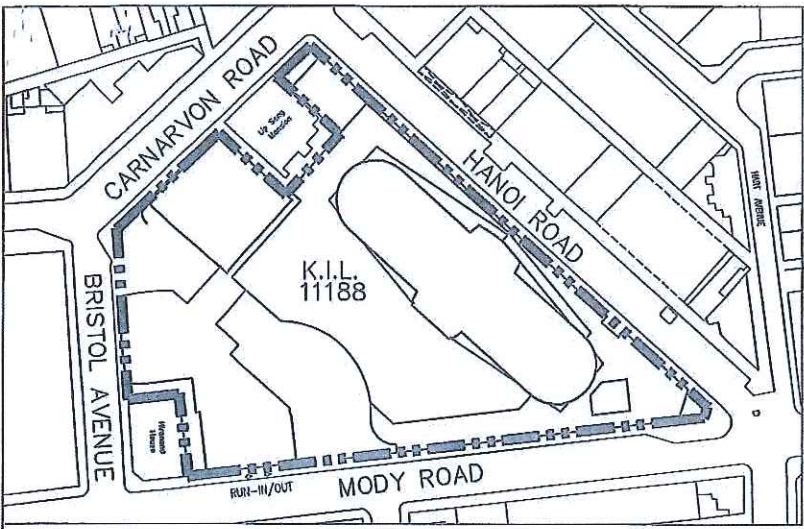

LEGEND

- L RESIDENTIAL COMMON AREAS
- G DEVELOPMENT COMMON AREAS

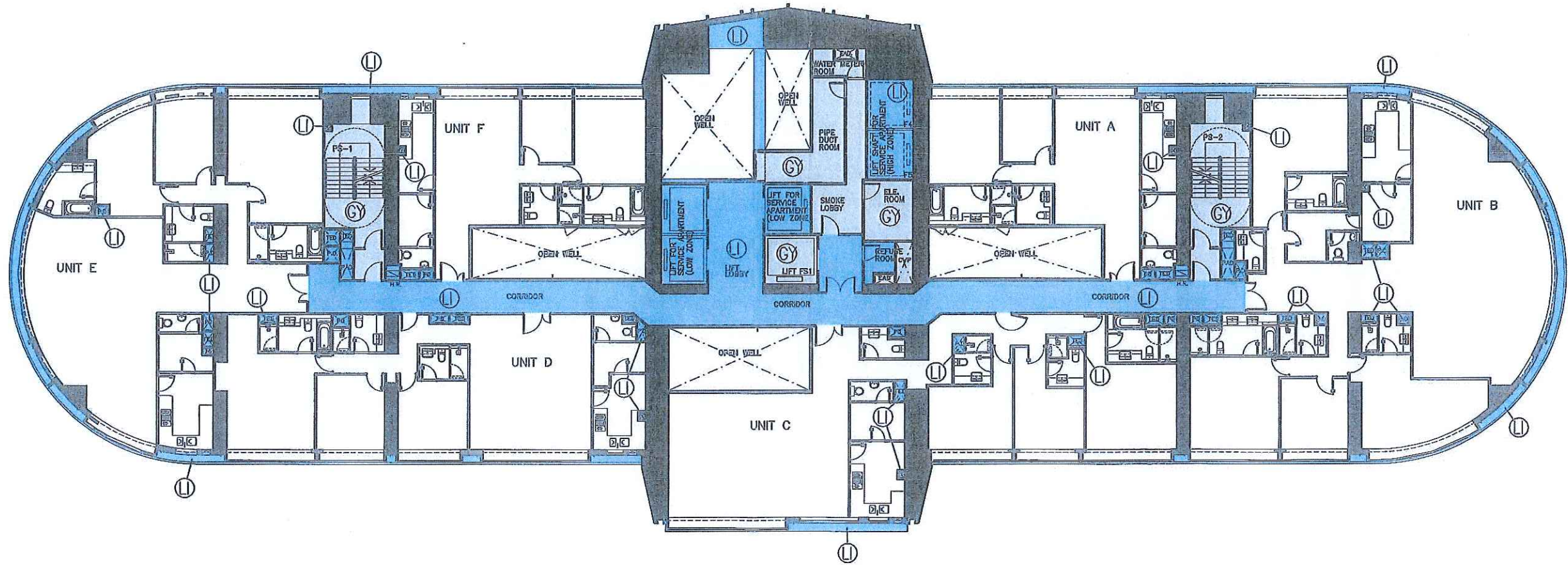

58/F SERVICE APARTMENT FLOOR PLAN  
 (DESIGNATION OF 34/F, 44/F, 54/F & 64/F ARE NOT USED)

*Alexis Wong Ming-Yim*  
 ALEXIS WONG MING-YIM  
 BA(AS)(HK), BArch(BATH), HKIA, RIBA, ARAIA,  
 AP(LIST 1), Registered Architect





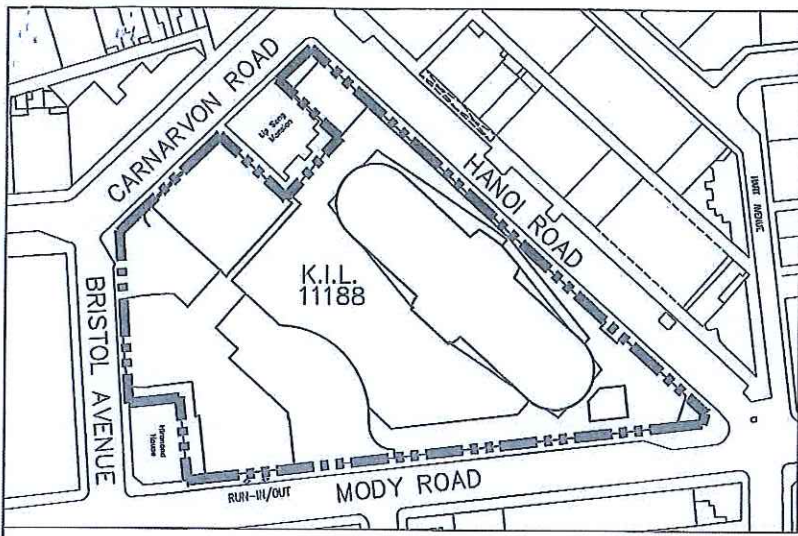

**LEGEND**

- L RESIDENTIAL COMMON AREAS
- GY DEVELOPMENT COMMON AREAS

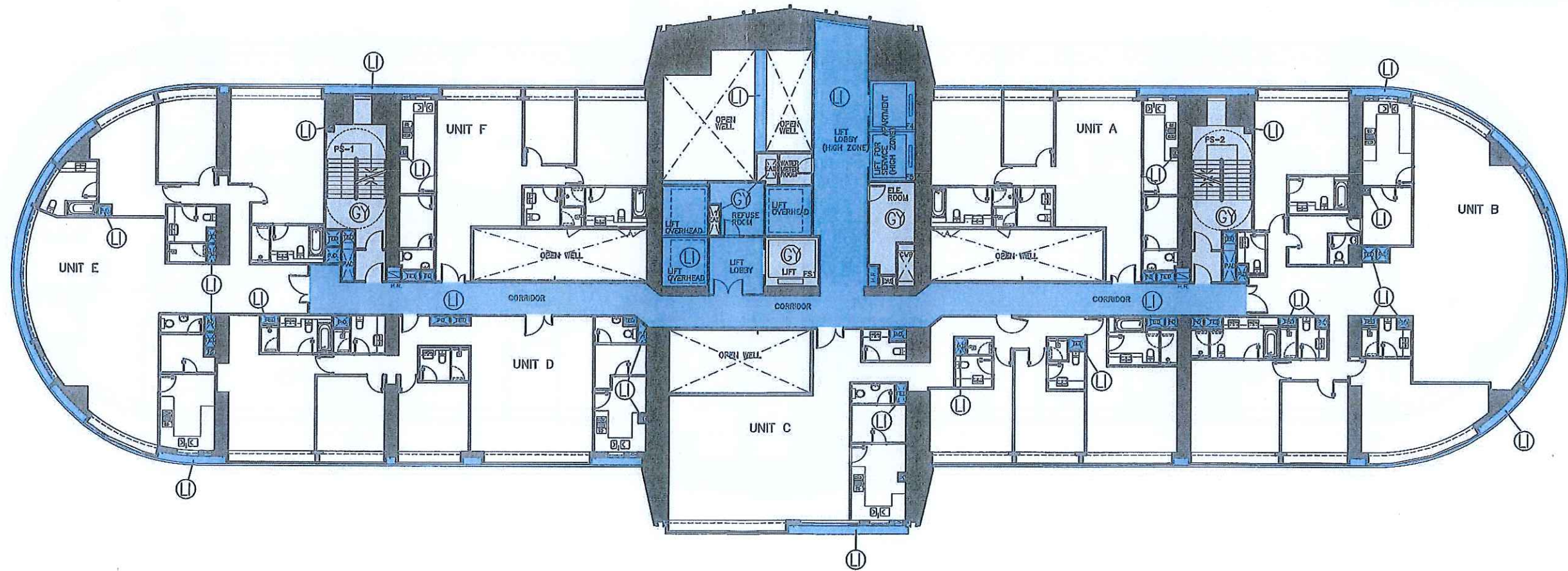

59/F & 60/F SERVICE APARTMENT FLOOR PLAN  
 (DESIGNATION OF 34/F, 44/F, 54/F & 64/F ARE NOT USED)

*Alexis Wong Ming-Yim*  
 ALEXIS WONG MING-YIM  
 BA(AS)(HK), BArch(BATH), HKIA, RIBA, ARAIA,  
 AP(LIST 1), Registered Architect





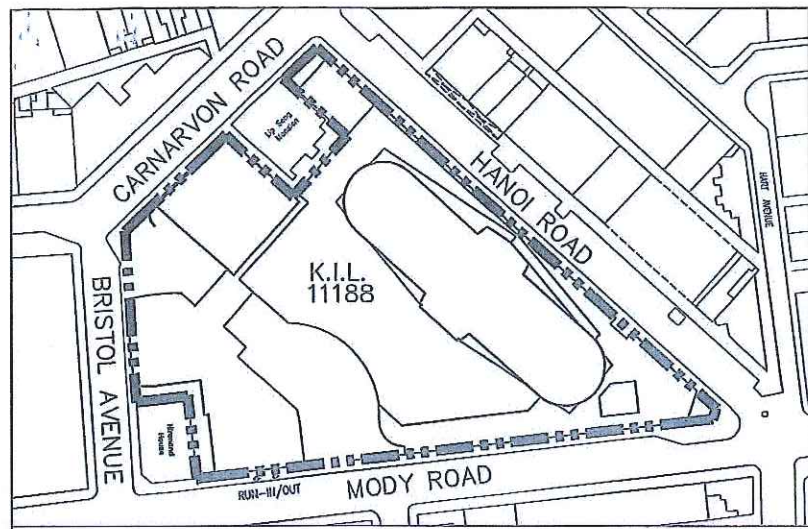

LEGEND

- L RESIDENTIAL COMMON AREAS
- GY DEVELOPMENT COMMON AREAS

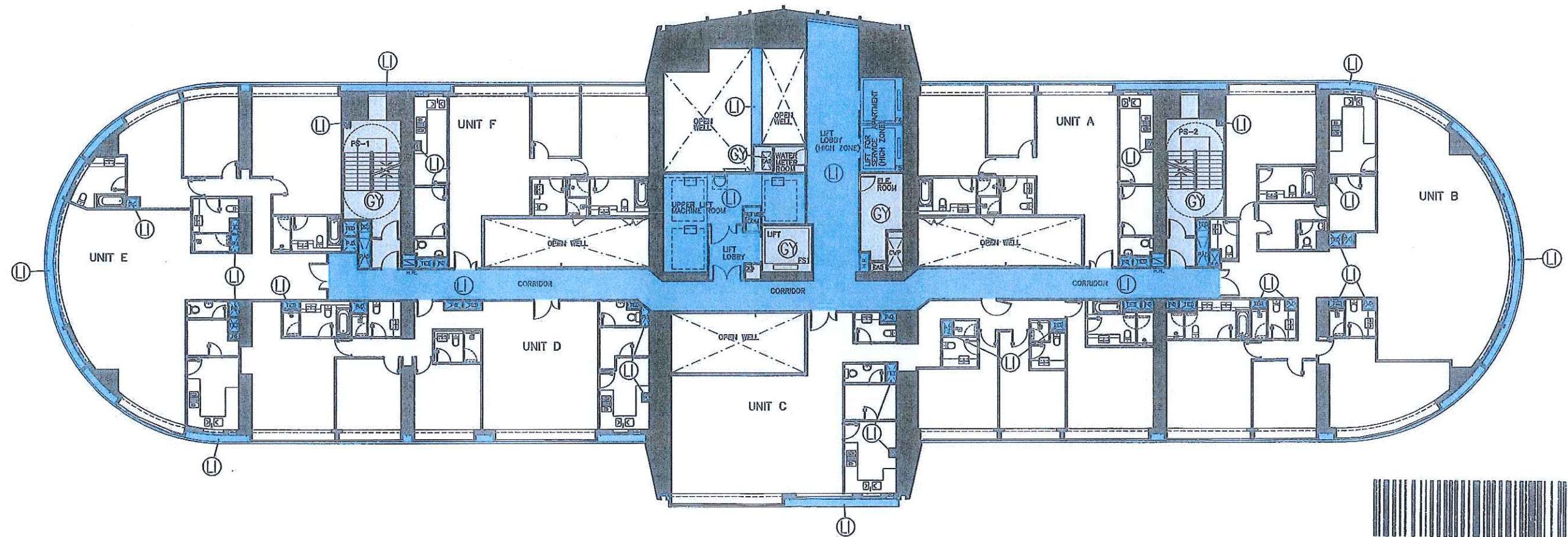

*Alexis Wong Ming-Yim*  
 ALEXIS WONG MING-YIM  
 BA(AS)(HK), BArch(BATH), HKIA, RIBA, ARAIA,  
 AP(LIST 1), Registered Architect

61/F SERVICE APARTMENT FLOOR PLAN  
 (DESIGNATION OF 34/F, 44/F, 54/F & 64/F ARE NOT USED)





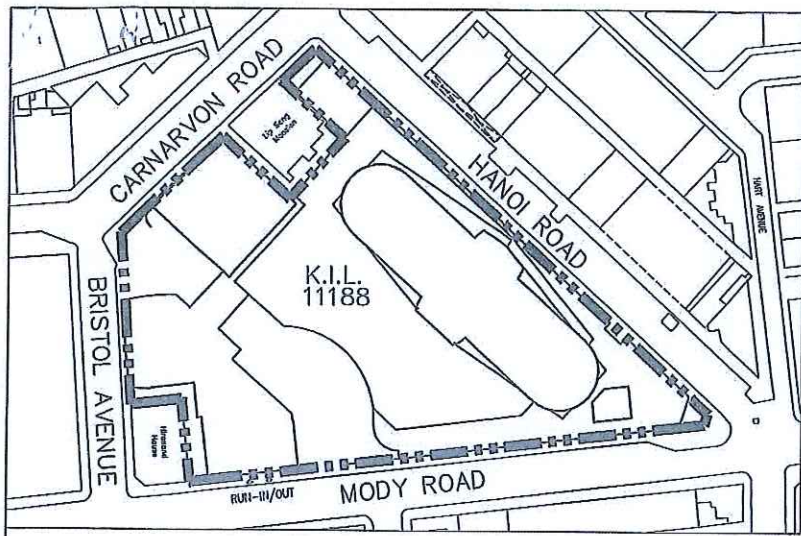

**LEGEND**

- L RESIDENTIAL COMMON AREAS
- GY DEVELOPMENT COMMON AREAS

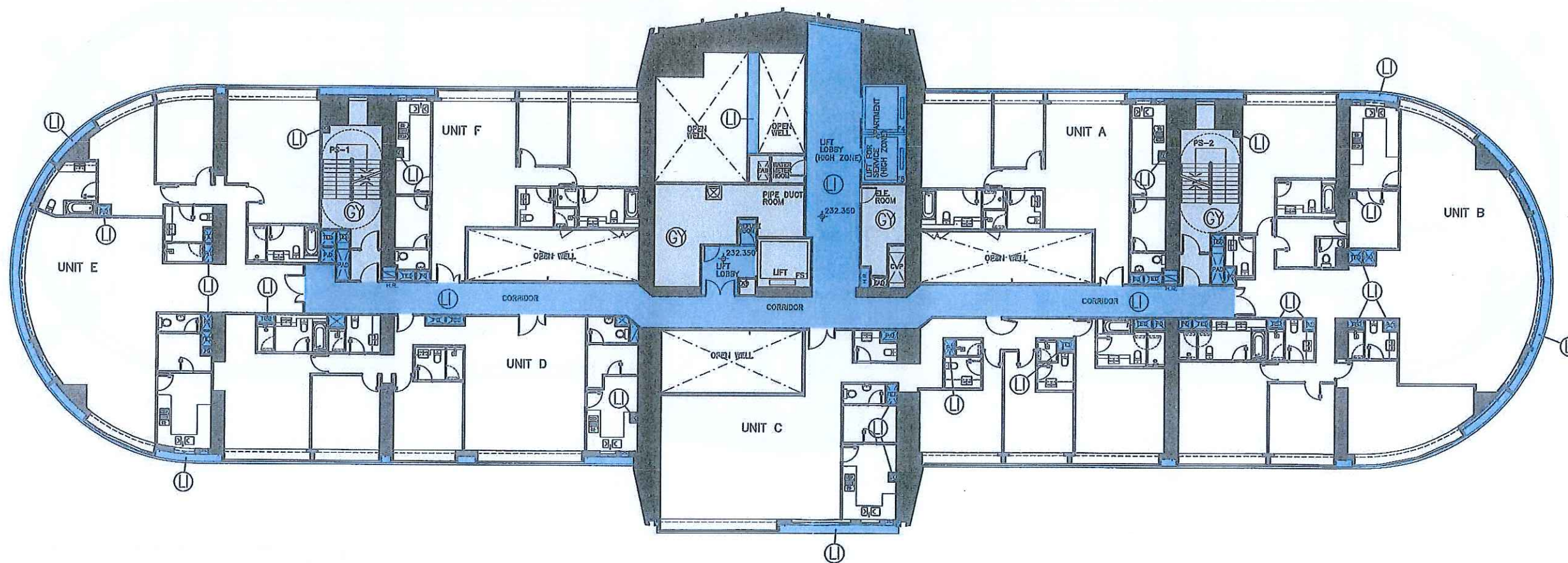

62/F SERVICE APARTMENT FLOOR PLAN  
 (DESIGNATION OF 34/F, 44/F, 54/F & 64/F ARE NOT USED)

*Alexis Wong Ming-Yim*  
 ALEXIS WONG MING-YIM  
 BA(AS)(HK), BArch(BATH), HKIA, RIBA, ARAIA,  
 AP(LIST 1), Registered Architect



PLAN NO. 40



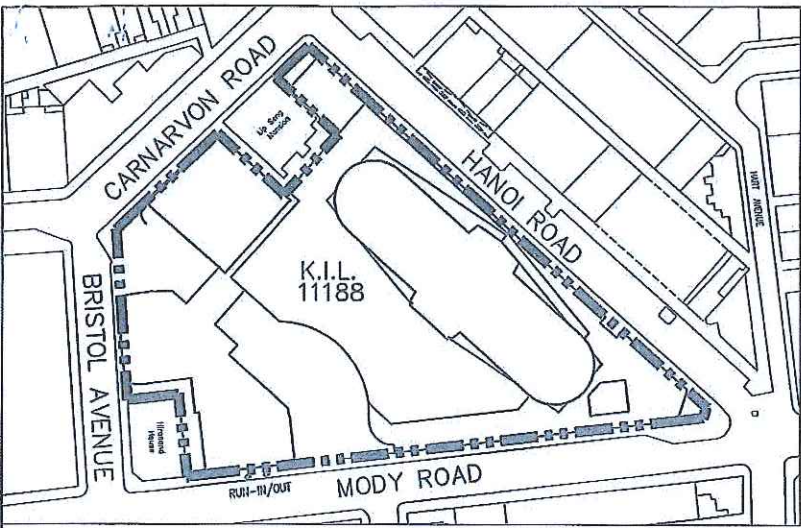

LEGEND

- L RESIDENTIAL COMMON AREAS
- GY DEVELOPMENT COMMON AREAS

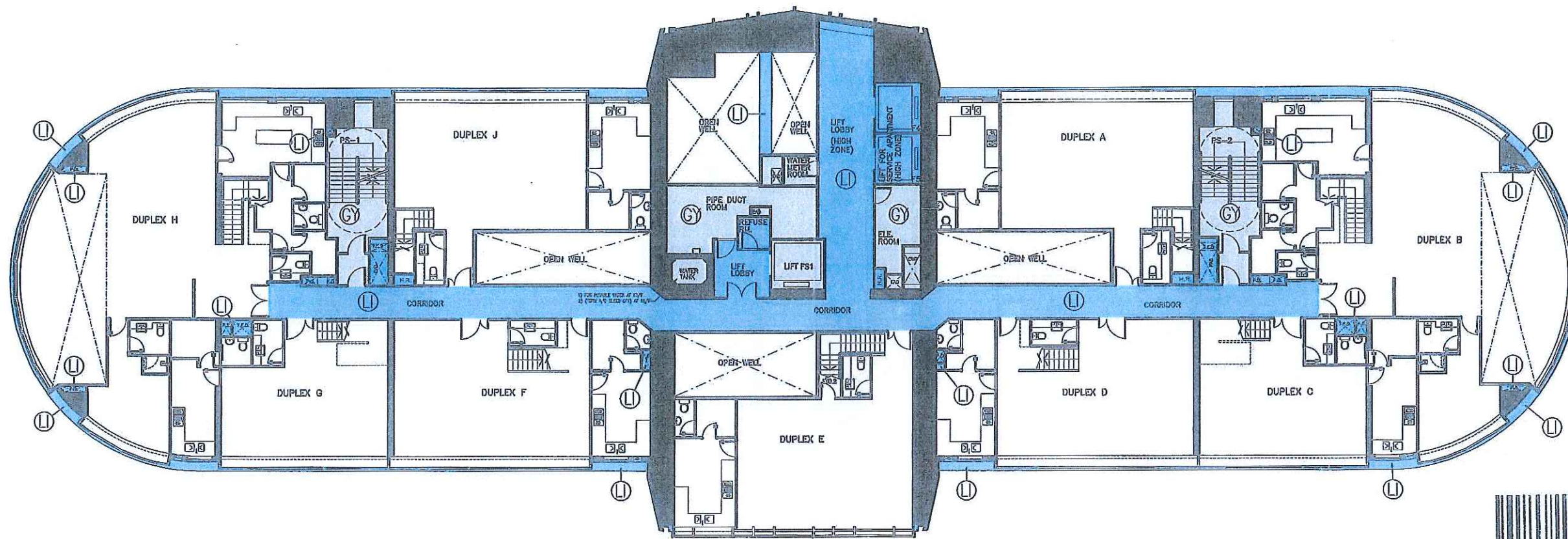

SERVICE APARTMENT FLOOR PLAN  
 (LOWER DUPLEX FLOOR PLAN 63RD & 66TH)  
 (DESIGNATION OF 34/F, 44/F, 54/F & 64/F ARE NOT USED)

*Alexis Wong Ming-Yim*  
 ALEXIS WONG MING-YIM  
 BA(AS)(HK), BArch(BATH), HKIA, RIBA, ARAIA,  
 AP(LIST 1), Registered Architect





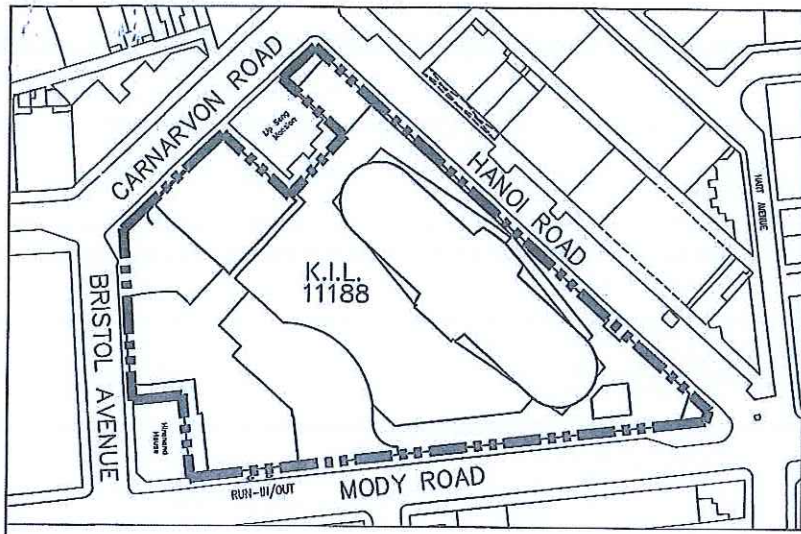

### LEGEND

- RESIDENTIAL COMMON AREAS
- DEVELOPMENT COMMON AREAS

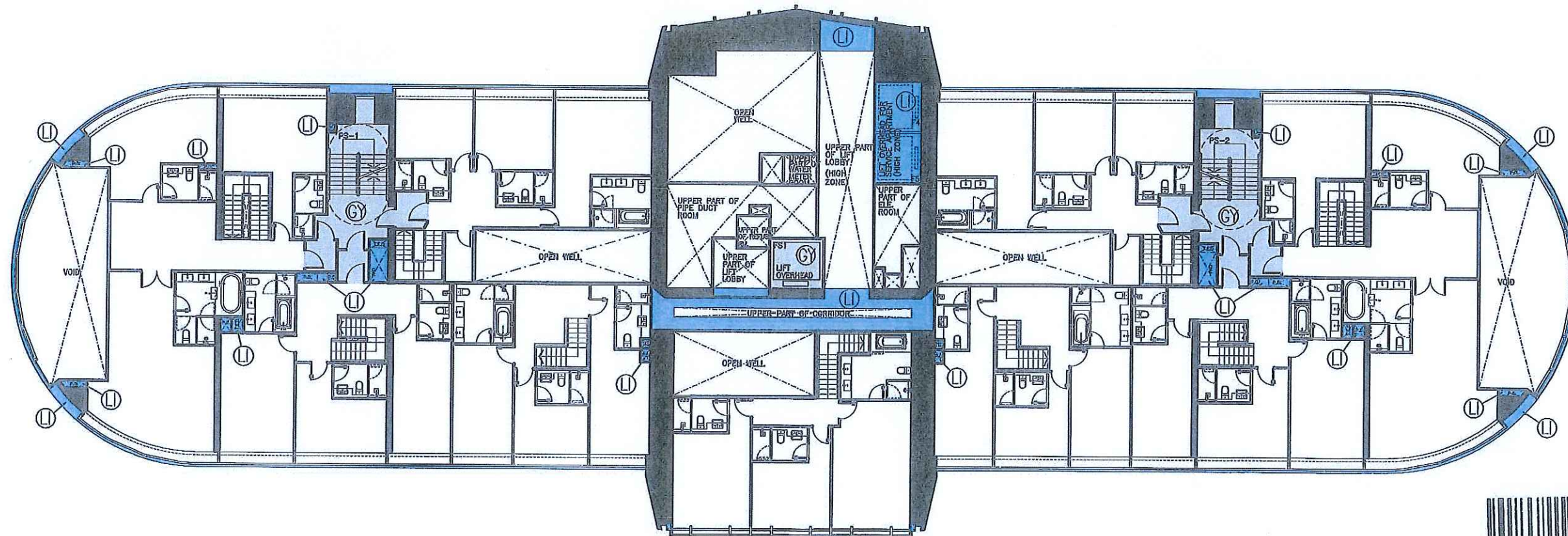

*Alexis Wong*  
 ALEXIS WONG MING-YIM  
 BA(AS)(HK), BArch(BATH), HKIA, RIBA, ARAIA,  
 AP(LIST 1), Registered Architect

SERVICE APARTMENT FLOOR PLAN  
 (UPPER DUPLEX FLOOR PLAN 65TH & 67TH)  
 (DESIGNATION OF 34/F, 44/F, 54/F & 64/F ARE NOT USED)



PLAN NO. 42



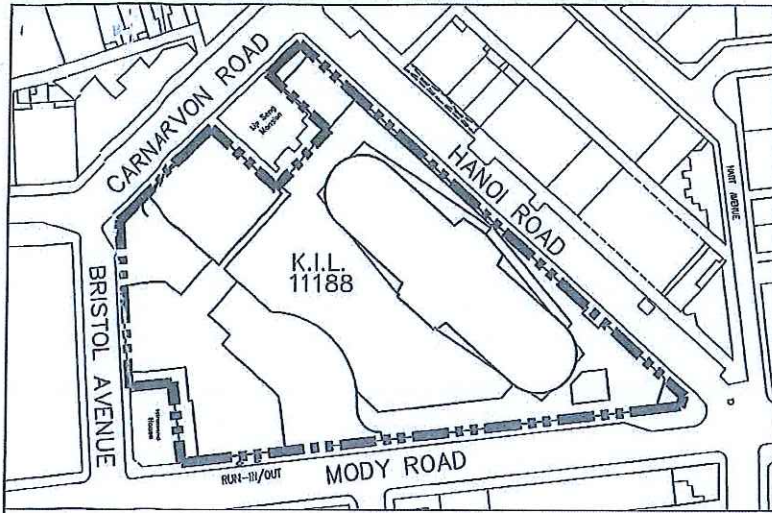

LEGEND

- L RESIDENTIAL COMMON AREAS
- GY DEVELOPMENT COMMON AREAS

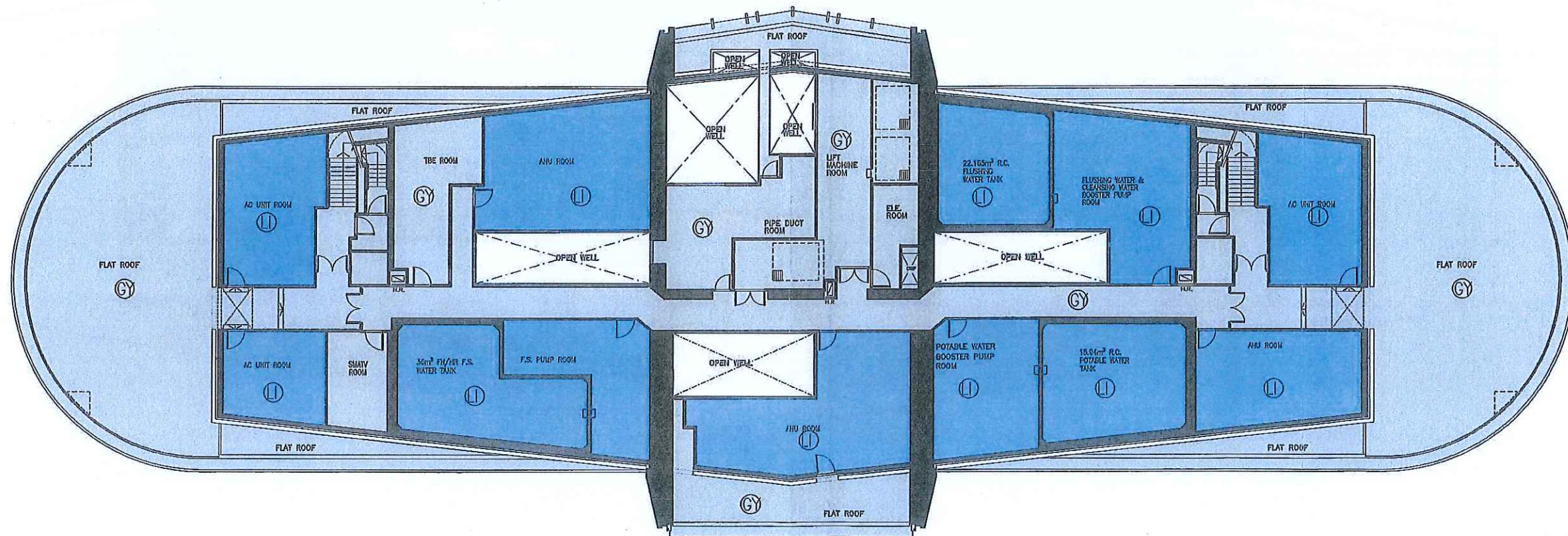

ROOF PLAN

ALEXIS WONG MING-YIM  
 BA(AS)(HK), BArch(BATH), HKIA, RIBA, ARAIA,  
 AP(LIST 1), Registered Architect









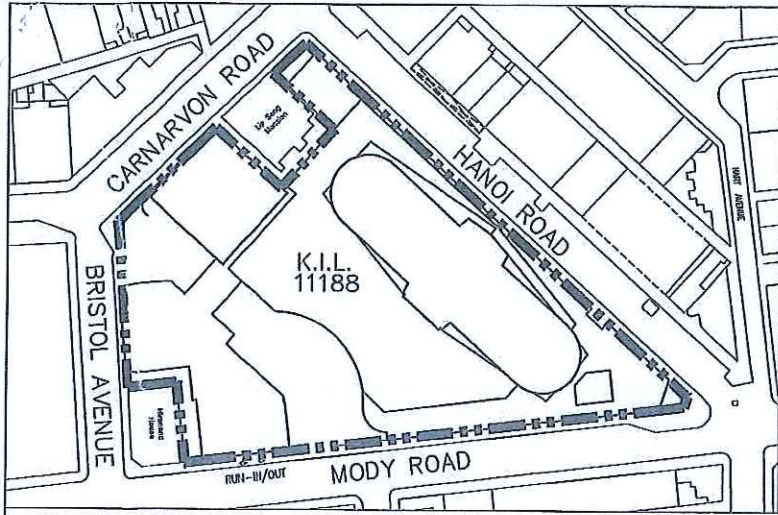

LEGEND

GY DEVELOPMENT COMMON AREAS

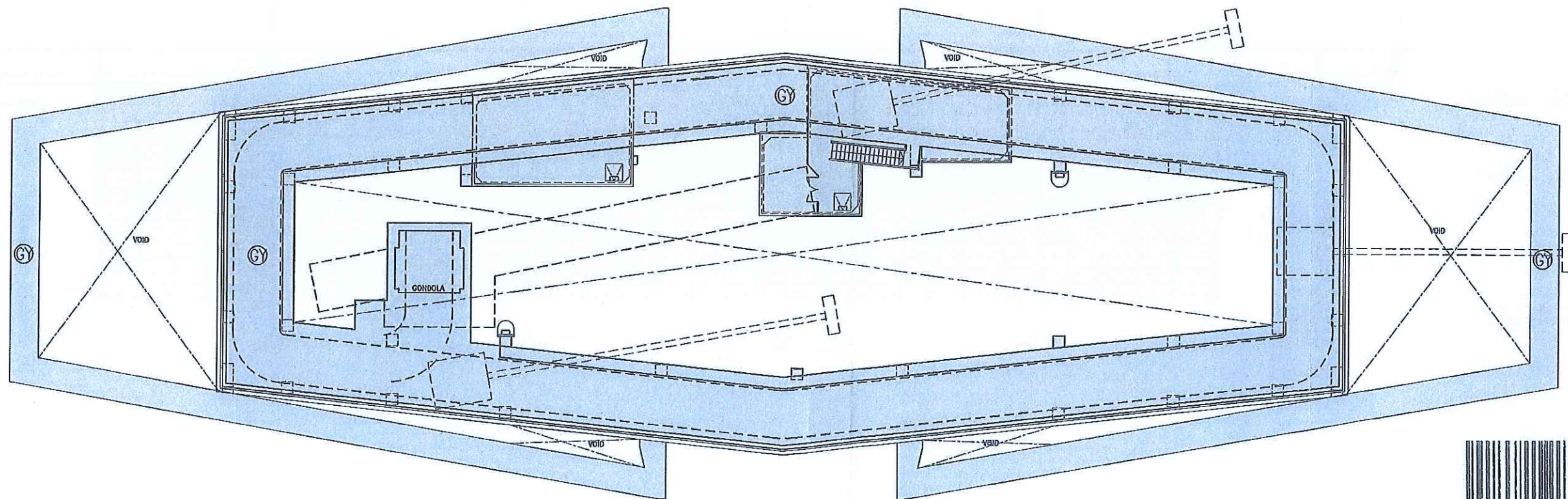

TOP ROOF PLAN



*Alexis Wong*  
 ALEXIS WONG MING-YIM  
 BA(AS)(HK), BArch(BATH), HKIA, RIBA, ARAIA,  
 AP(LIST 1), Registered Architect



PLAN NO. 45



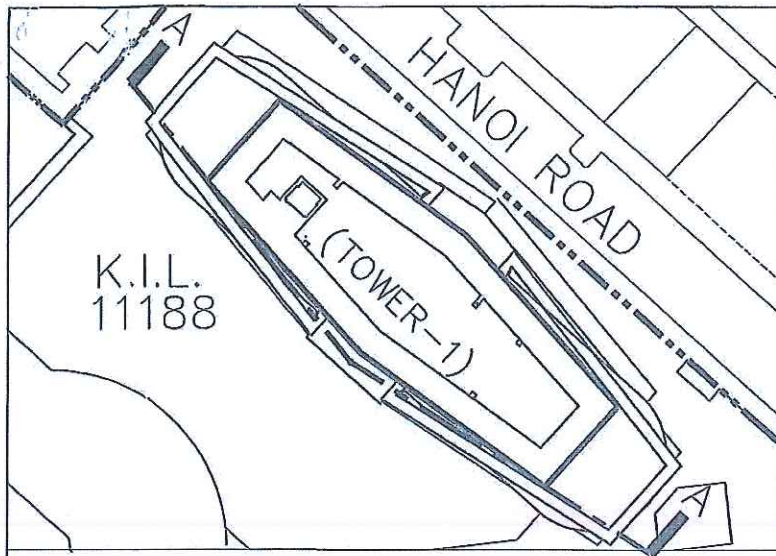

LEGEND

(LC) COMMERCIAL AREAS



註冊編號 M/N: 09110200880026 A3C

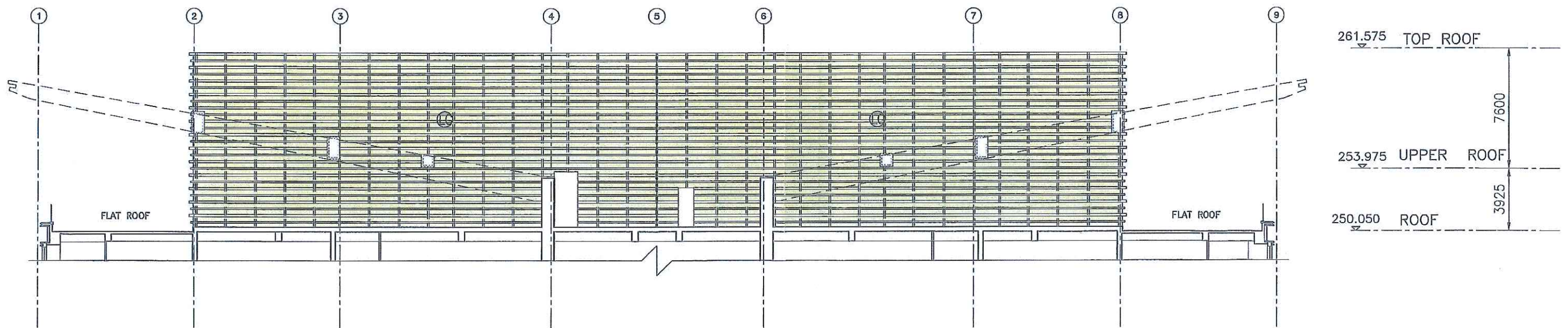

SECTION DRAWING A-A  
 (SOUTH SECTION FACING OPEN SPACE, ROOF - UPPER ROOF FLOOR)  
 (DESIGNATION OF 34/F, 44/F, 54/F & 64/F ARE NOT USED)

*Alexis Wong*  
 ALEXIS WONG MING-YIM  
 BA(AS)(HK), BArch(BATH), HKIA, RIBA, ARAIA,  
 AP(LIST 1), Registered Architect



PLAN NO. 46



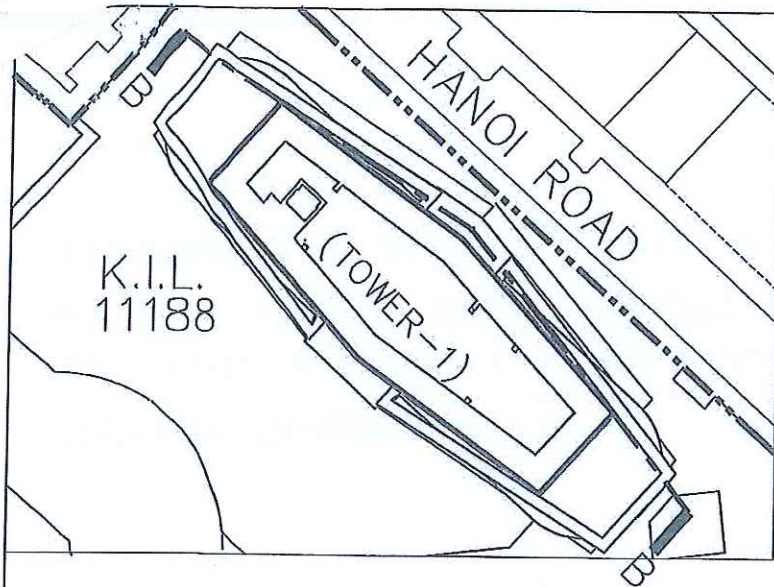

LEGEND

CG COMMERCIAL AREAS

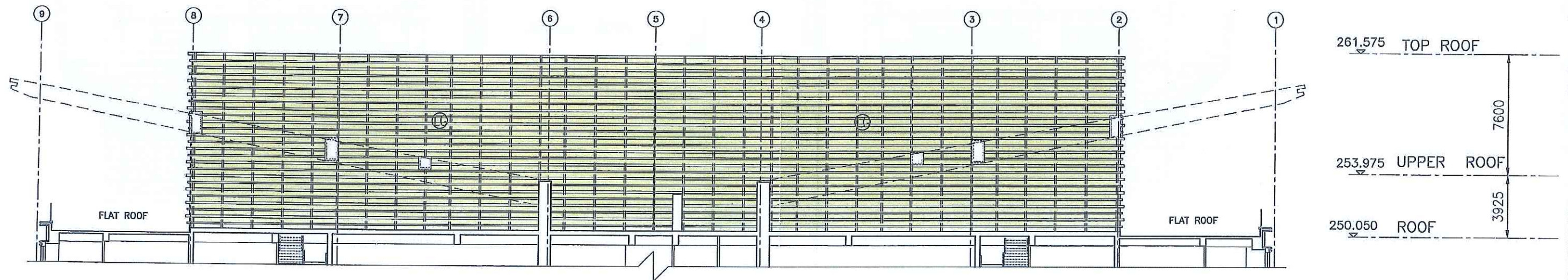

SECTION DRAWING B-B  
(NORTH SECTION FACING HANOI ROAD, ROOF – UPPER ROOF FLOOR)  
(DESIGNATION OF 34/F, 44/F, 54/F & 64/F ARE NOT USED)

*Alexis Wong*  
ALEXIS WONG MING-YIM  
BA(AS)(HK), BArch(BATH), HKIA, RIBA, ARAIA,  
AP(LIST 1), Registered Architect



PLAN NO. 47



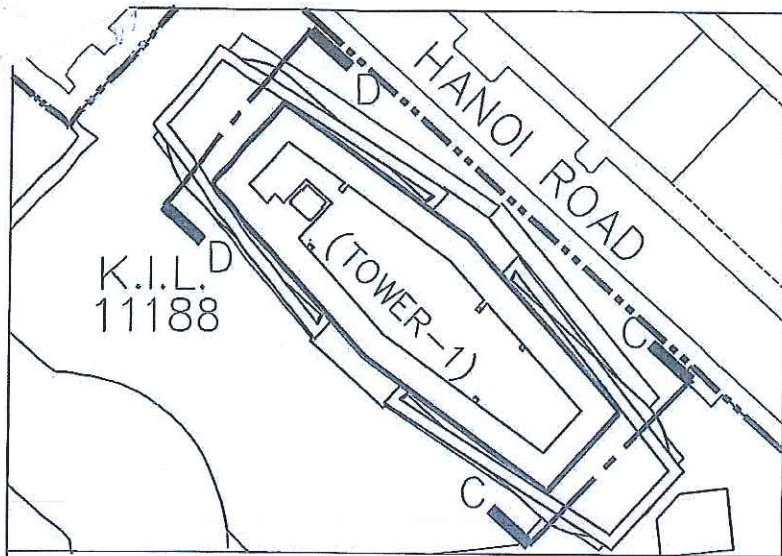

LEGEND

COMMERCIAL AREAS

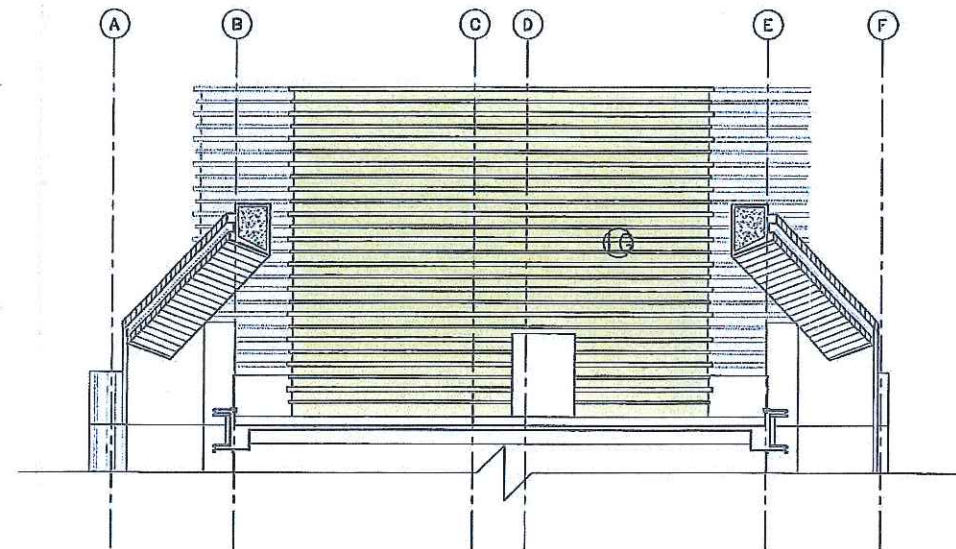
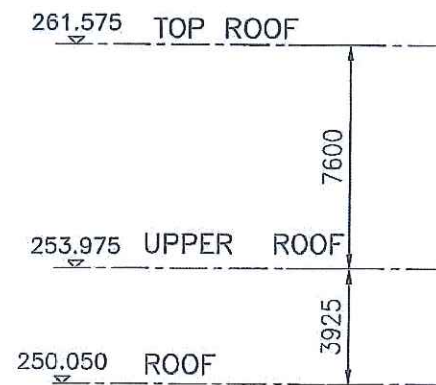
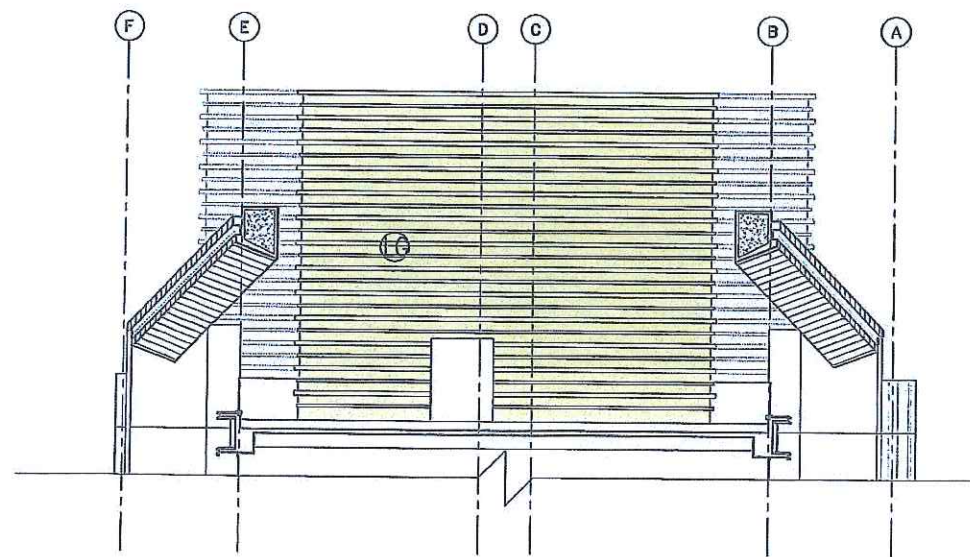

SECTION DRAWING D-D  
(WESTERN SECTION FACING CARNAVON ROAD,  
ROOF - UPPER ROOF FLOOR)  
(DSIGNATION OF 34/F, 44/F ,54/F & 64/F ARE NOT USED)

SECTION DRAWING C-C  
(EASTERN SECTION FACING MODY ROAD,  
ROOF - UPPER ROOF FLOOR)  
(DSIGNATION OF 34/F, 44/F ,54/F & 64/F ARE NOT USED)

ALEXIS WONG MING-YIM  
BA(AS)(HK), BArch(BATH), HKIA, RIBA, ARAIA,  
AP(LIST 1), Registered Architect

